

MEMORANDUM

To: County Commissioners, City/Town Managers, Clerks in municipalities without managers

From: Eric Bergman, Colorado Counties, Inc.
Dianne Criswell, Colorado Municipal League

Date: September 23, 2016

Re: 2017-2019 Bridge Funds Available

The Special Highway Committee is accepting applications for bridge funds for rehabilitation or replacement of substandard bridges. **County applications are due to CCI's offices and municipal applications are due to CML's offices, by 5:00 p.m., Friday, October 28, 2016.**

There is approximately \$5.2 million in anticipated bridge funds available for allocation between 2017 and 2019. Priority will be given to projects on bridges that have been deemed scour critical, have the lowest sufficiency ratings, and are ready for construction.

Program Guidelines

- (1) The program generally funds projects on an 80% grant and 20% local funding basis. The maximum amount of the grant is 80% of the eligible project costs.
- (2) Federally-funded bridges must be included in the STIP (Statewide Transportation Improvement Plan) and, if an applicant entity is in a metropolitan planning organization area, in the regional TIP before the project can be funded. Inclusion in the STIP and TIP can be accomplished after the Special Highway Committee's recommendation process.
- (3) All federally-funded projects are administered according to CDOT and federal procedures, including review and oversight of the consulting engineer selection process, bridge design, and construction oversight.

Eligibility

Bridges that are on the Select List of the federal bridge inventory with a sufficiency rating of 50.0 or less are eligible for replacement funding. Bridges on the Select List with a sufficiency rating of greater than 50.0 are eligible for rehabilitation funds only, unless the cost of rehabilitation is documented as exceeding the cost of replacement. Generally, any bridge with a sufficiency rating of 50.0 or less is on the Select List. **Bridges must be rated as Structurally Deficient or Functionally Obsolete to qualify for funding.** You can check a bridge's eligibility

by consulting the Select List which is provided with this memorandum. If you have any questions regarding the bridges on the Select List, contact Behrooz Far, CDOT Staff Bridge Branch at (303) 757-9190 or by emailing Behrooz.Far@state.co.us

Be sure to assess the need for bridge replacement or rehabilitation on the most current data. If you have a vehicular bridge, open to the public, that has never been inspected (it must have a span of 20 feet or greater, abutment to abutment), contact Mr. Far at CDOT to have the bridge added to the federal bridge inventory.

Application

NEW FOR 2016! We are asking that all local governments submit their applications electronically to the e-mail addresses provided below. If you are unable to submit electronically, please contact CCI or CML for assistance.

The following information must be provided in the application for each structure submitted for funding:

- A copy of the bridge inspection report
- A brief narrative discussing the need for the work
- Cost estimate
- Estimated start date and project completion date
- Photographs of the bridge
- Average daily traffic (ADT) numbers for bridge in question

The enclosed Bridge Project Cost Estimate form can be used to provide much of the required information.

If you submit more than one off-system bridge project, please indicate your priority for funding among your projects. The Special Highway Committee makes an effort to recommend funding for at least one bridge project per applicant prior to funding additional projects for a single jurisdiction.

County applications should be sent to:

Eric Bergman
Colorado Counties, Inc.
800 Grant Street, Suite 500
Denver, Colorado 80203
ebergman@ccionline.org

Municipal applications should be sent to:

Dianne Criswell
Colorado Municipal League
1144 Sherman Street
Denver, CO 80203-2207
dcriswell@cml.org

Notification of Approval

The Committee anticipates that projects will be reviewed, funding recommendations made, and applicants notified by mid-December.

If you have any other questions concerning your applications, please call Eric Bergman at (303) 861-4076 or Dianne Criswell at (303) 831-6411.

SPECIAL BRIDGE FUND -- BRIDGE PROJECT COST ESTIMATE

Structure Number _____ Municipality/County _____

Priority # _____ Average Daily Traffic (ADT) _____
(For entities submitting applications for more than one bridge, please specify if this bridge is your first, second, third, etc. priority)

Engineering:

Preliminary Engineering	\$ _____
Design Engineering	_____
Construction Engineering and Staking	_____
Project Engineering	_____
Final Inspection	_____

TOTAL ENGINEERING COSTS: \$ _____

Labor - Materials - Equipment

Mobilization	_____
Site Preparation	_____
Excavation	_____
Abutments/Piers/Piling	_____
Structure/Deck/Guard Rail	_____
Approaches	_____
Pavement	_____

TOTAL LABOR - MATERIALS - EQUIPMENT COSTS: \$ _____

Contingencies: \$ _____

TOTAL PROJECT COSTS: \$ _____

Design/Engineering Start Date (mo/yr): _____

Date of Bid Opening (mo/yr): _____

Project Start Date (mo/yr): _____

Project Completion Date (mo/yr): _____

Estimate Prepared by: _____ Phone: _____ Title: _____ Date: _____

Approved by: _____ Phone: _____ Title: _____ Date: _____



Colorado Off-System Bridge Program Description and Guidelines for Selecting Bridges for Rehabilitation or Replacement Funding

These guidelines are intended to provide assistance in selecting OFF-SYSTEM bridge projects and estimating funding eligibility and participation in accordance with the requirements of the Federal Highway Bridge Program and CDOT established criteria.

For more information, contact:

Colorado Department of Transportation
Staff Bridge Branch
Structure Asset Management Unit, or
Structure Inspection Unit
(303) 757-9309

September 9, 2011

Program Description

What is a bridge? The Federal definition of a bridge as defined in the National Bridge Inspection Standards (NBIS) published in the Code of Federal Regulations (23 CFR 650.3) is as follows:

“A structure including supports erected over a depression or an obstruction, such as water, highway, or railway, and having a track or passageway for carrying traffic or other moving loads, and having an opening measured along the center of the roadway of more than 20 feet (6.1 meters) between undercopings of abutments or spring lines of arches, or extreme ends of openings for multiple boxes; it may also include multiple pipes, where the clear distance between openings is less than half of the smaller contiguous opening.”

Public bridges meeting this definition fall under the provisions of the National Bridge Inventory Standards (NBIS) and must be inspected on a regular basis. The results of the inspections become a part of the National Bridge Inventory (NBI).

The federal government, through the federal bridge program, provides funding to the Colorado Department of Transportation (CDOT), as well as the other states, for financing a portion of the replacement or rehabilitation costs of bridges which are on the Select List. These funds are also used for bridge inspection, inventory, and asset management purposes.

CDOT's bridge program consists of the federal bridge program funds allocated to the state plus state funds. In recent years state funds have made up 40% to 50% of the total program. Per Federal requirements at least 15% of the federal bridge program funds must be used for off-system bridges. In recent years CDOT has allocated 30% to 35% of the total CDOT bridge program funds to off-system bridges.

The terms on-system and off-system refer to the Federal Functional Classification description of the route carried by the bridge. Generally CDOT owned bridges are on-system and city and county owned bridges are off-system. More specifically,

- On-System bridges are those where Item 26 of the NBI = one of the following:
 - 01 (Rural, Principal Arterial - Interstate),
 - 02 (Rural, Principal Arterial - Other),
 - 06 (Rural, Minor Arterial),
 - 07 (Rural, Major Collector),
 - 11 (Urban, Principal Arterial - Interstate),
 - 12 (Urban, Principal Arterial - Other Freeways or Expressways) ,
 - 14 (Urban, Other Principal Arterial), or
 - 16 (Urban, Minor Arterial).
- Off-System bridges are those where Item 26 of the NBI = one of the following:
 - 08 (Rural, Minor Collector),
 - 09 (Rural, Local),
 - 17 (Urban Collector), or
 - 19 (Urban, Local).

Definition of Terms

National Bridge Inventory (NBI)

The aggregation of structure inventory and appraisal data collected to fulfill the requirement of the National Bridge Inspection Standards that each State shall prepare and maintain an inventory of all bridges subject to the NBIS.

National Bridge Inspection Standards (NBIS)

Federal regulations establishing requirements for inspection procedures, frequency of inspections, qualifications of personnel, inspection reports, and preparation and maintenance of a State bridge inventory. The NBIS apply to all structures defined as bridges on all public roads.

Public Road

Any road under the jurisdiction of and maintained by a public authority and open to public travel.

Sufficiency Rating

The sufficiency rating formula is a method of evaluating data by calculating four separate factors to obtain a numeric value which is indicative of a bridge's sufficiency to remain in service. The result of this method is a percentage in which 100 percent would represent an entirely sufficient bridge and zero would represent an entirely insufficient or deficient bridge. The sufficiency rating shall not be less than 0% nor greater than 100%.

The factors considered in determining a sufficiency rating are: S1 - Structural Adequacy and Safety (55% maximum), S2 - Serviceability and Functional Obsolescence (30% maximum), S3 - Essentiality for Public Use (15% maximum), and S4 - Special Reductions (detour length, traffic safety features, and structure type - 13% maximum).

$$\text{Sufficiency Rating} = S1 + S2 + S3 - S4.$$

Bridges which have a sufficiency rating less than 80.0 qualify for the Federal Select List.

Federal Select List of Bridges

The Federal Select List of Bridges, commonly known as "the Select List", is a subset of the National Bridge Inventory (NBI). The bridges on the Select List have a Sufficiency Rating less than, or equal to, 80.0 AND are either Structurally Deficient or Functionally Obsolete. Bridge program funds can be expended only on bridges which meet these Select List criteria.

To further refine the use of bridge program funds, those bridges on the Select List that have a sufficiency rating from 50.0 through 80.0 qualify only for rehabilitation unless it can be shown that replacement is more economical or feasible. Bridges on the Select List which have a sufficiency rating less than 50.0 qualify for replacement.

Selecting Bridges for Rehabilitation or Replacement Funding

The following procedures and requirements are used for bridge replacement and rehabilitation projects utilizing bridge program funds.

1. Projects are selected for funding by the Special Highway Committee (SHC). The SHC is administered through the Colorado Municipal League and Colorado Counties Incorporated and is composed of four representatives each from counties and municipalities.

On years where bridge program funding is available for authorizing additional projects, the SHC will solicit the counties and municipalities for bridge applications. Projects are then selected based on priority, typically determined by sufficiency rating and available funds.

Off-System bridge program projects are administered by the CDOT regional offices through the Region Local Agency Project Coordinator. When a county or municipality is notified by the SHC that their bridge application has been successful, the county or municipality then works with the CDOT Region Local Agency Project Coordinator to deliver the project.

The SHC will typically maintain a four year plan of projects. Funding is typically not made available until July and is only made available for budgeting projects scheduled in that fiscal year. The state fiscal year starts on July 1st.

2. Before submitting an application for bridge program funding to the SHC, verify that the structure is on, or currently qualifies for, the Federal Select List of Bridges. A copy of the select list can be obtained from the CDOT Staff Bridge Branch, Structure Asset Management Unit. In order to qualify for the Select List, two conditions must be satisfied:
 - a) The structure must have a Sufficiency Rating of 80.0 or less and
 - b) The structure must be either Structurally Deficient (SD) or Functionally Obsolete (FO). Whether a structure is SD or FO is determined by applying specific Federal criteria. If a structure is both SD and FO, then the SD designation controls.

Changes of bridge inspection coding may cause the bridge to fall off the current Select List. Bridges are generally considered eligible if the bridge has appeared on the Select List sometime in the last ten years. Any request to use bridge program funds for a bridge not on the Select List should be fully documented and justified to indicate that additional deficiencies have developed through some natural or unforeseen phenomenon or that the bridge was dropped from the Select List because of changes in the Federal Coding Guide. Contact the Bridge Management Unit for clarification in these cases.

2. Determine if the structure qualifies for replacement or rehabilitation funding:
 - a) Replacement: Structures on the Select List with a Sufficiency Rating LESS THAN 50 qualify for replacement. However, rehabilitation of a structure should always be considered.

Project eligibility includes total replacement of a structurally deficient or functionally obsolete bridge with a new facility constructed in the same general traffic corridor.

- b) Rehabilitation: Structures on the select list with a Sufficiency Rating less than or equal to 80.0 qualify for rehabilitation.

Project eligibility includes the work required to restore the structural integrity of a bridge, as well as work necessary to correct major safety defects, except as noted under ineligible work.

3. Bridge program requirements which must be addressed:

- a) Design Requirements: The project design for replacement or rehabilitation must follow the criteria set by the following design documents: CDOT Project Development Manual, CDOT Bridge Design Manual, CDOT Bridge Detailing Manual, CDOT Bridge Rating Manual, CDOT Drainage Manual, the AASHTO LRFD Bridge Design Specifications, the AASHTO Policy on Geometric Design of Highways and Streets, and other requirements as identified by the CDOT Region Local Agency Project Coordinator.

A structural selection report shall address alternative and economic solutions for the replacement or rehabilitation of the existing bridge.

On a case-by-case basis, under certain conditions a structure apparently only eligible for rehabilitation may still be replaced if:

1. the existing structure type makes rehabilitation impossible, or
2. the existing conditions would be sacrificed by rehabilitation, or
3. the cost of rehabilitation would exceed the cost of replacement.

Applicable hydraulic and environmental issues shall also be included in the report. This report should be submitted in the early stages of the design process to CDOT Staff Bridge Design and Management through the Special Highway Committee. CDOT Staff Bridge Design and Management will forward the report to the appropriate Region Local Agency Program Manager for review and concurrence.

b) Ineligible work:

- 1) Roadwork: The costs of long approach fills, causeways, connecting roadways, interchanges, ramps, and other extensive earth structures, when constructed beyond the attainable touchdown point, are not eligible under the bridge program.

A nominal amount of approach work, sufficient to connect the new facility to the existing roadway or to return the gradeline to an attainable touchdown point in accordance with good design practice is eligible. This roadway work should generally be no more than 15% of the cost for replacing the bridge and shall not be more than the minimum necessary to meet current geometric design requirements.

Roadwork costs exceeding 15% of the bridge replacement or rehabilitation costs, or the minimum necessary to meet current geometric design requirements, shall utilize other funding sources.

- 2) Aesthetic features: Special architectural features on bridges required by the environmental document may be eligible for bridge program funds. Otherwise, other funding sources shall be utilized.
- 3) Ten-Year Rule: A bridge will not appear on the Select List nor qualify for bridge program funding within 10 years of the date of its construction, reconstruction or major rehabilitation. This policy applies no matter what funds were used for the construction, reconstruction or rehabilitation: Federal, State, local, private, or any combination thereof.

Bridges removed from the Select List because of the 10-year rule criteria but with Federal-aid funds obligated for construction work prior to their removal will continue to be eligible for bridge program funds.

- 4) Examples of work which are not considered reconstruction or major rehabilitation and are not eligible for bridge program funding:
 - A. Safety feature replacement or upgrading (for example, bridge rail, approach guardrail or impact attenuators).
 - B. Overlay of bridge deck as part of a larger highway surfacing project (for example, overlay carried across bridge deck for surface uniformity without additional bridge work).
 - C. Utility work.
 - D. Emergency repair to restore structural integrity to the previous status following an accident. Federal ER program funding may be available for a declared disaster exceeding \$700,000 roadway/bridge damage.
 - E. Retrofitting to correct a deficiency which does not substantially alter the physical geometry or increase the load-carrying capacity.
 - F. Work performed to keep a bridge operational while plans for complete rehabilitation or replacement are under preparation (for example, adding a substructure element or extra girder).

Eligibility Flow Chart

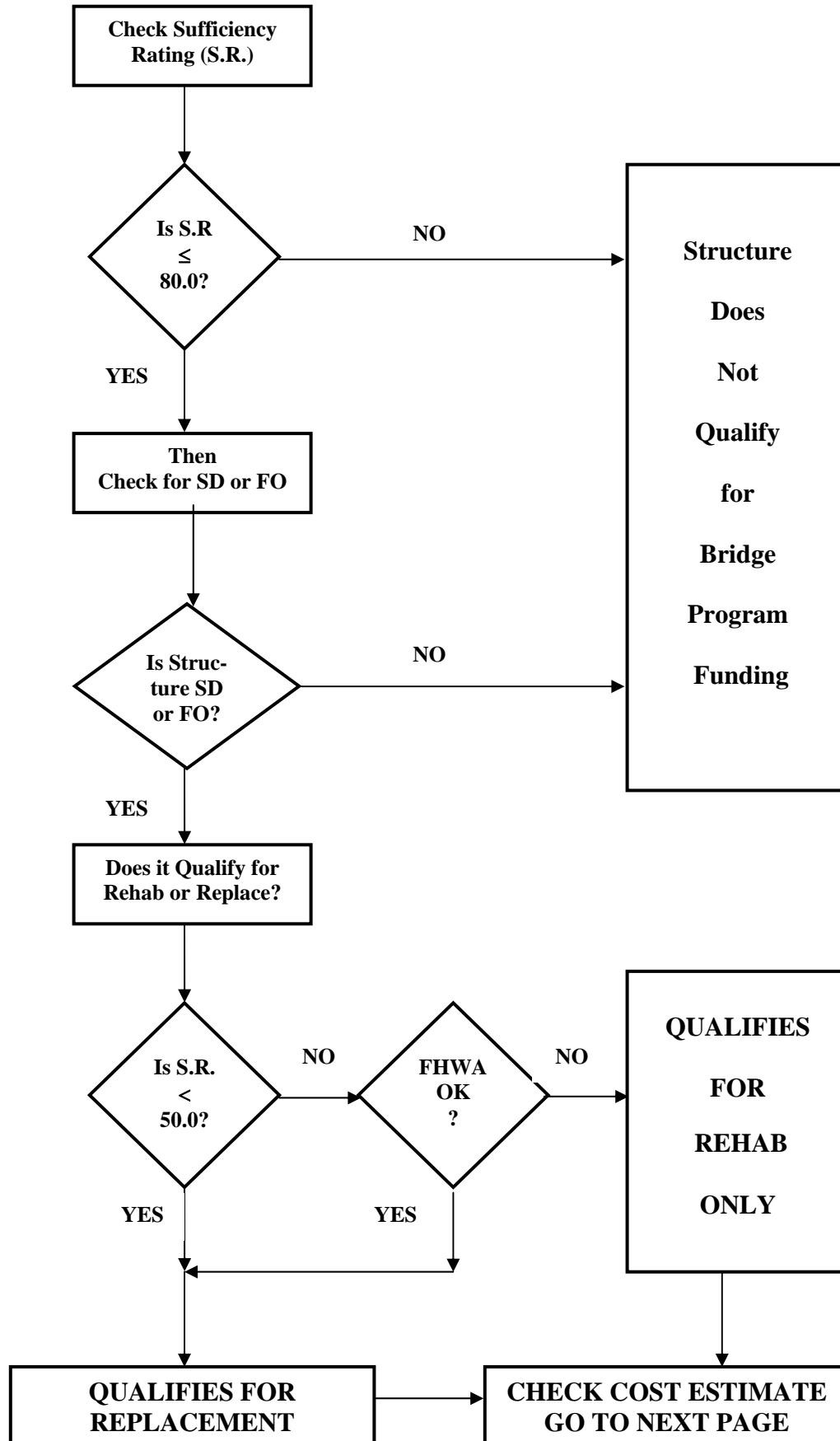

Estimating Reasonable Costs for Bridge Replacement

The following method is provided to estimate bridge replacement cost prior to any engineering and is for planning purposes and to establish an initial reasonable project cost. A detailed engineering cost estimates will be needed before starting either the design or construction phases of projects using bridge program funds. Actual costs will be significantly different than this estimate.

The SHC or CDOT may require a detailed engineering estimate before approving an application for funding or a request to supplement previously approved funds. If the funding requested exceeds the amount obtained by using this method, a detailed engineering cost estimate should be performed to help justify the request.

This method only applies to bridge replacements. Bridge rehabilitation projects vary widely in scope and therefore require a bridge engineer's estimate.

The "total project cost factor" accounts for the roadway work, traffic control, utilities, environmental work, ROW, and other non-bridge items that relate to the bridge replacement project.

The larger "engineering cost factor" includes both design and construction engineering. If the application is for construction funds only, use the smaller factor.

If the "new bridge deck area" is not known, a method for estimating the new area based on the area of the old bridge is given below.

Estimating Total Project Cost

New bridge deck area	_____	Sq. Ft.
Times the bridge only unit cost,	_____	x \$134/Sq. Ft.
Times the total project cost factor,	_____	x 2.73
Times engineering cost factor,	_____	x 1.31 or 1.15
Estimated reasonable total project cost =	\$ _____	

Estimating New Bridge Deck Area

Calculate the deck area of the existing bridge to the nearest Square Foot:

Structure Length (NBI Item49):	_____	Ft.
Times the width out-to-out (NBI Item52):	_____	Ft.
Existing Deck Area =	_____	Sq. Ft.

Estimate the area of the new bridge deck:

Existing Deck Area from above	_____	Sq. Ft.
Multiply by size factor	_____	x 2.11
Estimated new deck area =	_____	Sq. Ft.



Select List for Selected
 Agency by Owner 2016

Structures Area SF	Total	Fair	Poor
Total	2,386,490	1,905,589	480,901
County Hwy Agency	545,373	333,878	211,495
City/Municipal Hwy Agenc	1,768,250	1,513,292	254,958
Town/Township Hwy Agency	60,548	52,363	8,185
11 State Pk/Frst/Reserv	676	676	0
12 Local Pk/Frst/Reserv	677	0	677
25 Other Local Agencies	8,226	2,640	5,586
27 Railroad	2,740	2,740	0

Number of Structures	Total	Fair	Poor
Total	575	398	177
County Hwy Agency	324	195	129
City/Municipal Hwy Agenc	207	170	37
Town/Township Hwy Agency	30	26	4
11 State Pk/Frst/Reserv	1	1	0
12 Local Pk/Frst/Reserv	1	0	1
25 Other Local Agencies	10	4	6
27 Railroad	2	2	0

Structures Area SF	Total	Fair	Poor
Total	2,317,040	1,849,910	467,130
County Hwy Agency	545,373	333,878	211,495
City/Municipal Hwy Agenc	1,768,250	1,513,292	254,958
12 Local Pk/Frst/Reserv	677	0	677
27 Railroad	2,740	2,740	0

Structures Area SF	Total	Fair	Poor
Total	2,313,623 100%	1,847,170 100%	466,453 100%
County Hwy Agency	545,373 24%	333,878 18%	211,495 45%
City/Municipal Hwy Agenc	1,768,250 76%	1,513,292 82%	254,958 55%

City and Township HWY combined

Structures Area SF	Total	Fair	Poor
Total	2,386,490	1,905,589	480,901
County Hwy Agency	545,373	333,878	211,495
City plus Township HWY	1,828,798	1,565,654	263,144
11 State Pk/Frst/Reserv	676	676	0
12 Local Pk/Frst/Reserv	677	0	677
25 Other Local Agencies	8,226	2,640	5,586
27 Railroad	2,740	2,740	0

Number of Structures	Total	Fair	Poor
Total	575	398	177
County Hwy Agency	324	195	129
City plus Township HWY	237	196	41
11 State Pk/Frst/Reserv	1	1	0
12 Local Pk/Frst/Reserv	1	0	1
25 Other Local Agencies	10	4	6
27 Railroad	2	2	0

Structures Area SF	Total	Fair	Poor
Total	2,377,587	1,902,272	475,315
County Hwy Agency	545,373	333,878	211,495
City plus Township HWY	1,828,798	1,565,654	263,144
12 Local Pk/Frst/Reserv	677	0	677
27 Railroad	2,740	2,740	0

Structures Area SF	Total	Fair	Poor
Total	2,374,171 100%	1,899,532 100%	474,638 100%
County Hwy Agency	545,373 23%	333,878 18%	211,495 45%
City plus Township HWY	1,828,798 77%	1,565,654 82%	263,144 55%

REG	Brkey	County	City	Owner	Facility	Featint	FuncClass	Yearbuilt	Type	Open/Post	Area	GFP	Status	SR	NOTES
County Hwy Agency															
3	049000304.90019	GRAND	non-city	02	County Road 3	Williams Fork River	Collector	1972	CMP	Open	2,343	Fair	SD	69.90	Date 10/19/2015 - Temp: 58 Degrees Time: 3:39 PM Weather: High clouds, calm
3	049033000.5020A	GRAND	non-city	02	County Road 330	Williams Fork River	Collector	1929	SLT	Posted	999	Poor	FO	26.20	Date 10/19/2015 - Temp: 48 Degrees Time: 2:30 PM Weather: Cloudy, calm
5	067023401.6014A	LA PLATA	non-city	02	COUNTY ROAD 234	FLORIDA CANAL	Collector	1984	SSM	Open	832	Fair	FO	73.90	Clear-calm 12:49 62 Degrees NTI/PAR
5	067024500.1011A	LA PLATA	non-city	02	CO RD 245	FLORIDA RIVER	Collector	1984	SSM	Open	1,781	Fair	SD	76.40	Clear-breezy 8:44 28 Degrees NTI/PAR
5	083000H01.00004	MONTEZUMA	non-city	02	COUNTY ROAD H	MANCOS RIVER	Collector	1965	SSM	Open	1,212	Fair	SD	59.30	Clear-cold 8:38 16 Degrees NTI/ACA
5	083000J00.1012A	MONTEZUMA	non-city	02	IRR# CO.RD. J	MCELMO CREEK	Collector	1930	SLT	Posted	1,647	Poor	FO	49.90	Clear-calm 10:00 42 Degrees WAD/SDJ
5	083000N01.80016	MONTEZUMA	non-city	02	COUNTY ROAD N	ALKALI CANYON	Local	1970	SSM	Open	727	Poor	SD	47.60	Clear-calm 8:20 25 Degrees WAD/SDJ
5	085000112.10026	MONTROSE	non-city	02	BIG CIMARRON RD	CIMARRON DITCH	Collector	1959	CDTPG	Open	820	Fair	SD	57.50	Date - 10/7/2015 Temp: 40 degrees Time: 7:50 AM Weather: Cloudy, calm
5	085001601.4074A	MONTROSE	non-city	02	COUNTY ROAD AMBER	WISE CREEK	Local	1991	SSM	Open	866	Fair	SD	75.90	Date - 10/8/2015 Temp: 72 degrees Time: 2:25 PM Weather: Partly cloudy, calm
5	085001901.60075	MONTROSE	non-city	02	COUNTY ROAD 5100	WEST WISE CREEK	Local	1964	SLT	Posted	852	Poor	SD	31.90	Date - 10/5/2015 Temp: 61 degrees Time: 4:15 PM Weather: Overcast, calm
5	085002700.20071	MONTROSE	non-city	02	BLOSSOM ROAD	UNCOMPAGRE RIVER	Local	1978	SSM	Open	1,555	Poor	SD	48.20	Date - 10/8/2015 Temp: 66 degrees Time: 12:50 PM Weather: Clear, calm
5	085005101.1050A	MONTROSE	non-city	02	COUNTY ROAD 6400	SELIG CANAL	Collector	1968	SSM	Open	637	Poor	SD	48.00	Date - 10/20/2015 Temp: 59 degrees Time: 5:30 PM Weather: Cloudy, calm

REG	Brkey	County	City	Owner	Facility	Featint	FuncClass	Yearbuilt	Type	Open/Post	Area	GFP	Status	SR	NOTES
5	085090A07.0014A	MONTROSE	non-city	02	COUNTY ROAD 90A	SAN MIGUEL RIVER	Collector	1984	SLT	Open	2,550	Fair	SD	70.50	Date - 10/7/2015 Temp: 65 degrees Time: 3:50 PM Weather: Clear, calm
3	107003603.50922	ROUTT	non-city	02	County Road 36	Soda Creek	Collector	1979	SSM	Open	986	Fair	FO	68.40	Date 10/23/2014 - Temp: 37 Degrees Time: 10:20 AM Weather: Clear, calm
3	107005600.00916	ROUTT	non-city	02	County Road 56	Elk River	Local	1972	SSM	Posted	1,915	Poor	SD	41.30	Date 10/21/2014 - Temp: 60 Degrees Time: 2:40 PM Weather: Overcast, breeze
3	107006200.40913	ROUTT	non-city	02	County Road 62	Elk River	Collector	1982	SSM	Open	1,932	Fair	SD	77.00	Date 10/22/2014 - Temp: 55 Degrees Time: 5:25 PM Weather: Clear, calm
3	107006700.30929	ROUTT	non-city	02	County Road 67	Williams Fork River	Local	1950	SLT	Posted	1,782	Poor	SD	24.10	Date 10/20/2015 - Temp: 57 Degrees Time: 12:00 PM Weather: Clear, calm
3	107006702.90931	ROUTT	non-city	02	County Road 67	S Fk Williams Fk River	Local	1960	SSM	Posted	807	Poor	SD	36.40	Date 10/20/2015 - Temp: 47 Degrees Time: 10:00 AM Weather: Clear, calm
3	107006706.30734	ROUTT	non-city	02	County Road 67	S Fk Williams Fk River	Local	1920	SLT	Posted	1,244	Poor	SD	38.40	Date 10/7/2014 - Temp: 68 Degrees Time: 3:30 PM Weather: Clear, light breeze
3	107017900.90926	ROUTT	non-city	02	County Road 179	Trout Creek	Local	1955	SSM	Open	467	Fair	SD	50.80	Date 10/21/2014 - Temp: 46 Degrees Time: 9:55 AM Weather: Partly sunny, light breeze
3	107021300.00918	ROUTT	non-city	02	County Road 213	Elk River	Local	1984	SSM	Open	1,503	Fair	FO	70.80	Date 10/22/2014 - Temp: 54 Degrees Time: 3:40 PM Weather: Clear, breeze
3	107064A00.20924	ROUTT	non-city	02	County Road 64A	Elk River	Local	1980	TLS	Open	1,124	Fair	FO	50.00	Date 10/22/2014 - Temp: 54 Degrees Time: 2:40 PM Weather: Partly cloudy, breeze

REG	Brkey	County	City	Owner	Facility	Featint	FuncClass	Yearbuilt	Type	Open/Post	Area	GFP	Status	SR	NOTES
3	107129B00.30939	ROUTT	non-city	02	County Road 129B	Mid Fk. Little Snake Rvr	Local	1985	SSS	Open	1,204	Fair	FO	63.80	Date 10/22/2014 - Temp: 39 degrees Time: 10:20 AM Weather: Overcast, calm
3	117145000.40005	SUMMIT	non-city	02	SLATE CREEK RD	BLUE RIVER	Local	1923	SLT	Posted	2,236	Poor	SD	44.60	Date 6/3/2013 - Time: 1:20 PM Temp: 72 Degrees Weather: Clear, calm
1	A-18-24A	JEFFERSON	non-city	02	COUNTY ROAD 74	UPPER BEAR CREEK	Local	1992	CI	Open	788	Fair	FO	64.60	Date 3/17/2015 - Temp: 41 Degrees Time: 10:05 AM Weather: Clear, calm
1	A-2-33	JEFFERSON	non-city	02	USFS ROAD 211	GOOSE CREEK	Collector	1962	CSP	Open	679	Fair	FO	79.90	Date 3/10/2015 - Temp: 30 Degrees Time: 9:30 AM Weather: Clear, calm
1	ADA088-27.5N131	ADAMS	non-city	02	88TH AVENUE	LOCAL DRAINAGE	Minor Arterial	1983	SSM	Open	2,433	Fair	SD	76.00	Date 12/17/2013 - Temp: 57 Degrees Time: 11:29 AM Weather: Clear, calm
1	ADA088-38.5N092	ADAMS	non-city	02	88TH AVENUE	WOLF CREEK	Collector	1960	SSM	Open	648	Fair	SD	52.40	Date 11-5-2013 - Temp: 40 Degrees Time: 11:45 AM Weather: Partly cloudy
1	ADA096-49.8N164	ADAMS	non-city	02	96TH AVENUE	EAST BIJOU CREEK	Collector	1965	CPG	Open	8,642	Fair	SD	67.80	Date: 5/26/2015 - Temp: 65 Degrees Time: 1:00 PM Weather: Clear, breeze
1	ADA097-07.4N048	ADAMS	non-city	02	Mc KAY ROAD	SOUTH PLATTE RIVER	Local	1965	CPG	Open	6,188	Poor	FO	40.60	Date 6/15/2015 - Temp: 75 Degrees Time: 8:00 AM Weather: Clear, calm
1	ADA124-9.848	ADAMS	non-city	02	HENDERSON ROAD	SOUTH PLATTE RIVER	Local	1970	CSGP	Posted	8,206	Poor	SD	8.00	Date 1/8/2014 - Temp: 35 Degrees Time: 2:00 PM Weather: Sunny, calm
1	ADA152-I76.0194	ADAMS	non-city	02	152ND AVENUE	SPEER CANAL	Collector	1980	SAC	Open	966	Fair	FO	70.80	Date: 12/9/2013 - Temp: 24 Degrees Time: 1:40 PM Weather: Clear
1	ADA33N-086.4140	ADAMS	non-city	02	CONVERSE ROAD	LOST CREEK TRIBUTARY	Local	1960	SSM	Posted	1,048	Fair	SD	55.10	Date 11-5-2013 - Temp: 36 Degrees Time: 10:20 AM Weather: Cloudy

REG	Brkey	County	City	Owner	Facility	Featint	FuncClass	Yearbuilt	Type	Open/Post	Area	GFP	Status	SR	NOTES
1	ADA43N-027.2095	ADAMS	non-city	02	BRADBURY-KREBS RD	SPRING GULCH	Collector	1977	AAC	Open	1,931	Fair	SD	62.70	Date: 12/12/2013 - Temp: 58 Degrees Time: 12:30 PM Weather: Clear, breeze
5	AR500-15.8-S151	ARCHULETA	non-city	02	IRR# CO RD 500	CAT CREEK	Collector	1927	SLT	Posted	845	Poor	SD	45.10	Clear-calm 11:45 58 Degrees WAD/ACA
1	ARA 35A-7.3	ARAPAHOE	non-city	02	HARVARD AVE	HIGHLINE CANAL	Local	1986	CDTPG	Open	2,262	Fair	FO	77.70	Temp: 42 Degrees Time: 9:13 Weather: Cloudy, Calm CGM/NTI
1	ARA 46-10.2	ARAPAHOE	non-city	02	INVERNESS DR E.	COTTONWOOD CREEK	Local	1978	CDTPG	Open	4,097	Fair	FO	77.60	Temp: 37 Degrees Time: 12:14 AM Weather: Clear, calm CGM/NTI
5	ARF50-WO.1-S151	ARCHULETA	non-city	02	NAVAJO ROAD	PIEDRA RIVER	Local	1935	STT	Posted	1,681	Poor	SD	0.00	Date - 10/5/2015 Temp: 65 Degrees Time: 12:15 PM Weather: Partly cloudy, breeze
1	B-18-19	JEFFERSON	non-city	02	INDEPENDENCE TRAIL	BEAR CREEK	Local	1930	CSG	Open	687	Fair	FO	67.90	Date 3/23/2015 - Temp: 56 Degrees Time: 11:00 AM Weather: Clear, calm
2	BA1-1-33-33	BACA	non-city	02	COUNTY ROAD 0	TRIB. OF TWO BUTTES CRK	Local	1950	CIC	Open	587	Fair	SD	71.50	Partly Cloudy-windy 13:16 53 Degrees WAD/MCD
2	BA18-18-28.3-4	BACA	non-city	02	COUNTY ROAD 17	BEAR CREEK	Local	1950	CI	Open	1,709	Fair	SD	57.60	Overcast-breezy 8:05 41 Degrees ACA/WAD
2	BAP-1.2-13-41	BACA	non-city	02	COUNTY ROAD Q	WEST CARRIZO CREEK	Local	1935	SSE	Posted	1,056	Fair	SD	57.60	Cloudy-windy 14:03 51 Degrees SLR/AWB
2	BAU-9-17-39	BACA	non-city	02	COUNTY ROAD U	NORTH FORK SAND ARROYO	Local	1960	CI	Posted	1,944	Poor	SD	49.70	Clear-windy 10:57 61 Degrees WAD/MCD
4	BC-20-3.3-ID	BOULDER	non-city	02	Nelson Rd (Cr 20)	Boulder Feeder Ditch	Collector	1950	CDTPG	Open	931	Fair	FO	76.50	Date - 2/9/2015 Temp: 62 Degrees Time: 1:35 PM Weather: Clear, calm
4	BC-39-9.9-BO-1	BOULDER	non-city	02	N. 61st Street	Boulder Creek	Collector	1986	CBGP	Open	2,924	Fair	FO	78.30	Date - 1/26/2015 Temp: 50 degrees Time: 10:15 AM Weather: Clear, calm
4	BC-56-00.9-SS	BOULDER	non-city	02	Flagstaff Rd CR56	Hillside Slide	Collector	1996	CSC	Open	3,621	Fair	FO	77.20	Date 1/26/2015- Temp: 57 Degrees Time: 11:20 AM Weather: Clear, calm

REG	Brkey	County	City	Owner	Facility	Featint	FuncClass	Yearbuilt	Type	Open/Post	Area	GFP	Status	SR	NOTES
2	BT20-21-34.6-26	BENT	non-city	02	COUNTY ROAD 20	FT. LYON CANAL	Local	1930	SLT	Posted	1,498	Poor	SD	20.90	Partly Cloudy 13:45 19 Degrees SLR/ELM
2	BT34-35-35.8-31	BENT	non-city	02	COUNTY ROAD 34	FT. LYON CANAL	Local	1950	SSM	Open	810	Fair	SD	72.50	Mostly Cloudy-windy 12:25 35 Degrees WAD/MCD
2	BT34-35-42.5-35	BENT	non-city	02	COUNTY ROAD 34	FT. LYON CANAL	Local	1950	SSM	Posted	810	Poor	SD	37.20	Partly Cloudy-windy 10:30 34 Degrees WAD/MCD
2	BT8-8-32.4-16A	BENT	non-city	02	COUNTY ROAD 8	FT. LYON CANAL	Collector	1987	SDG	Posted	828	Poor	SD	21.90	Partly Cloudy-breezy 9:12 33 Degrees SLR/AWB
2	BTPP-11-32.8-18	BENT	non-city	02	COUNTY ROAD 11	FT. LYON CANAL	Collector	1940	SLT	Posted	1,004	Poor	SD	21.40	Snowy 15:05 19 Degrees SLR/ELM
1	C-19-29	JEFFERSON	non-city	02	CORWINA PARK RD	BEAR CREEK	Local	1972	SSS	Open	540	Fair	FO	65.30	Date 3/24/2015 - Temp: 51 Degrees Time: 11:59 AM Weather: Clear, calm
5	CHA105-00.50	CHAFFEE	non-city	02	COUNTY ROAD 105	SOUTH ARKANSAS RIVER	Local	1945	CSG	Open	645	Fair	FO	66.00	Clear-cool 9:19 32 Degrees SLR/RJG
5	CHA162-05.50	CHAFFEE	non-city	02	COUNTY ROAD 162	CHALK CREEK	Local	1953	SDG	Posted	710	Poor	FO	48.70	Clear-light breeze 14:50 31 Degrees AWB/ELM
5	CHA191-01.57	CHAFFEE	non-city	02	COUNTY ROAD 191	ARKANSAS RIVER	Local	1908	CSGC	Posted	1,721	Poor	SD	31.90	Partly cloudy-calm 9:52 70 Degrees WAD/ACA Bridge inspection is late. Bridge changed to 12 month cycle in 2014 but not realized until late June 2015. March is the normal cycle for inspection.
5	CON03.0E-01.1S	CONEJOS	non-city	02	COUNTY ROAD 16	RIO SAN ANTONIO	Local	1976	SDG	Posted	1,454	Fair	SD	53.40	Cloudy 16:12 58 Degrees SR/ACA
5	CON05.0W-14.2N	CONEJOS	non-city	02	COUNTY ROAD 8	ALAMOSA RIVER	Local	1968	SSS	Posted	1,132	Poor	SD	40.20	Cloudy 9:09 36 Degrees SLR/ACA
5	CON07.0W-15.1N	CONEJOS	non-city	02	COUNTY ROAD 6	ALAMOSA RIVER	Collector	1968	SSS	Posted	1,276	Poor	SD	39.80	Clear 11:00 58 Degrees SLR/ACA
5	CON14.6E-00.0N	CONEJOS	non-city	02	COUNTY ROAD G	RIO GRANDE RIVER	Collector	1892	STT	Posted	5,047	Poor	FO	23.60	Cloudy 7:50 38 Degrees SLR/ACA
5	CON15.0E-14.6N	CONEJOS	non-city	02	COUNTY ROAD 28	CONEJOS RIVER DIVERSION	Collector	1948	TTS	Posted	2,437	Fair	SD	57.90	Clear 9:10 37 Degrees SLR/ACA
5	CON19.0W-03.7N	CONEJOS	non-city	02	COUNTY ROAD 250	CONEJOS RIVER	Local	1935	TTM	Closed	2,728	Poor	SD	36.00	Clear-calm 9:30 37 Degrees SLR/ACA

REG	Brkey	County	City	Owner	Facility	Featint	FuncClass	Yearbuilt	Type	Open/Post	Area	GFP	Status	SR	NOTES
5	CON23.8W-07.5N	CONEJOS	non-city	02	COUNTY ROAD 430	CONEJOS RIVER	Local	1960	SSS	Posted	1,973	Poor	SD	22.00	Cloudy 11:43 46 Degrees SLR/ACA
2	CRCO 0.50-21	CROWLEY	non-city	02	COUNTY LANE 14	BOB CREEK	Local	1975	SSM	Open	1,200	Fair	SD	64.80	Cloudy 16:20 38 degrees SL/EM
2	CUCO 0.60-1	CUSTER	non-city	02	COUNTY ROAD 395	HARDSCRABBLE CREEK	Local	1935	SSM	Open	472	Fair	FO	67.20	Clear-cold 9:02 30 Degrees NTI/ELM
1	D-19-30A	JEFFERSON	non-city	02	SHADY LANE	BEAR CREEK	Local	1987	SSM	Open	573	Fair	FO	73.00	Date 3/24/2015 - Temp: 53 Degrees Time: 1:00 PM Weather: Clear, breeze
3	DEL4175D-0.2-57	DELTA	non-city	02	CR 4110	NORTH FORK GUNNISON RVR	Collector	1930	STT	Posted	2,024	Poor	SD	37.40	Date - 10/6/2015 Temp: 57 degrees Time: 10:15 AM Weather: Scattered clouds, calm
1	DOU016-00.55	DOUGLAS	non-city	02	AIRPORT ROAD	PLUM CREEK	Collector	1966	SSMC	Posted	1,936	Poor	SD	37.80	Date 1/7/2015 - Temp: 18 Degrees Time: 9:10 AM Weather: Slight snow, overcast
1	DOU057-00.20	DOUGLAS	non-city	02	COLUMBINE O SPC RD	EAST PLUM CREEK	Local	1960	TTS	Open	440	Poor	SD	48.20	Date 1-8-2015 - Temp: 28 Degrees Time: 7:52 AM Weather: Clear, calm
1	DOU08B-00.40	DOUGLAS	non-city	02	BIRCH AVENUE	HAPPY CANYON CREEK	Local	1989	CICK	Open	1,449	Fair	FO	79.00	Date 1-13-2015 - Temp: 26 degrees Time: 12:15 PM Weather: Mostly cloudy
1	DOU08C-00.01	DOUGLAS	non-city	02	INVERNESS DR SOUTH	COTTONWOOD CREEK	Minor Arterial	1991	CIKP	Open	3,562	Fair	FO	76.50	Date 1-14-2015 - Temp: 38 Degrees Time: 11:55 AM Weather: Clear, calm
1	DOU08C-00.50	DOUGLAS	non-city	02	INVERNESS DR SOUTH	COTTONWOOD CREEK	Minor Arterial	1996	CIK	Open	2,730	Fair	FO	79.70	Date 1-14-2015 - Temp: 40 Degrees Time: 1:10 PM Weather: Clear, calm
1	DOU105-REDROCK	DOUGLAS	non-city	02	RED ROCK DRIVE	WEST PLUM CREEK	Local	1985	CMP	Open	1,170	Fair	SD	51.50	Date 8/8/2015 Temp: 78 Degrees Time: 9:15 AM Weather: Clear, calm
1	DOUIRNRHSE-0.00	DOUGLAS	non-city	02	IRON HORSE ROAD	E. PLUM CREEK	Local	1960	SSS	Posted	1,806	Poor	FO	28.40	Date: 2/24/2015 Temp: 14 Degrees Time: 8:30 AM Weather: Clear, calm

REG	Brkey	County	City	Owner	Facility	Featint	FuncClass	Yearbuilt	Type	Open/Post	Area	GFP	Status	SR	NOTES
1	DOUMRTNEZ-0.00	DOUGLAS	non-city	02	MARTINEZ	E. PLUM CREEK	Local	1960	SSS	Posted	646	Poor	FO	42.90	Date: 2/24/2015 Temp: 14 degrees Time: 9:39 AM Weather: Sunny
3	EAG-10A-00.9	EAGLE	non-city	02	CO RD 10A/CTNPASRD	GYPSUM CREEK	Collector	1973	SSM	Posted	960	Fair	SD	59.20	Date 6-24-2014 - Temp: 65 Degrees Time: 10:10 AM Weather: Clear
3	EAG-25A-00.2	EAGLE	non-city	02	W LAKE CREEK RD	EAST LAKE CREEK	Local	1940	SSM	Open	1,018	Fair	SD	63.50	Date 6-5-2014 - Temp: 75 Degrees Time: 2:30 PM Weather: Mostly Sunny
3	EAG-301-23.5	EAGLE	non-city	02	COUNTY ROAD 301	COLORADO RIVER	Collector	1945	SSSC	Open	3,362	Poor	SD	43.90	Date 6-24-2014 - Temp: 80 Degrees Time: 12:30 PM Weather: Mostly sunny
3	EAG-301-27.7	EAGLE	non-city	02	COUNTY ROAD 301	COLORADO RIVER	Collector	1945	SSSC	Open	1,745	Poor	SD	45.70	Date 6-24-2014 - Temp: 82 Degrees Time: 1:20 PM Weather: Partly cloudy
4	ELBT-125-1.4-01	ELBERT	non-city	02	COUNTY ROAD 125	EAST BIJOU CREEK	Collector	1964	CDTPG	Open	3,220	Fair	SD	54.90	Date 5/5/2015 - Temp: 49 Degrees Time: 3:20 PM Weather: Cloudy, rain
4	ELBT-162-3.9-01	ELBERT	non-city	02	COUNTY ROAD 162	KIOWA CREEK	Local	1966	CDTPG	Open	3,236	Fair	FO	77.90	Date 5/6/2015 - Temp: 58 Degrees Time: 2:40 PM Weather: Cloudy, breeze
4	ELBT-170-0.9-01	ELBERT	non-city	02	COUNTY ROAD 170	EAST BIJOU CREEK	Local	1919	SSMC	Open	1,413	Fair	SD	54.30	Date 5/4/2015 - Temp: 47 Degrees Time: 8:40 AM Weather: Cloudy, light rain
4	ELBT-98-0.30-02	ELBERT	non-city	02	COUNTY ROAD 98	WEST BIJOU CREEK	Collector	1965	CDTPG	Open	2,898	Fair	SD	55.00	Date 5/7/2015 - Temp: 47 Degrees Time: 1:30 PM Weather: Cloudy, rain
2	EPC0046-01.60A	EL PASO	non-city	02	MCCLASKEY ROAD	BIG SANDY CREEK TRIB	Local	1984	CBC	Open	1,384	Fair	SD	67.10	Date 2/11/2014 - Temp: 37 Degrees Time: 2:15 PM Weather: High clouds, windy

REG	Brkey	County	City	Owner	Facility	Featint	FuncClass	Yearbuilt	Type	Open/Post	Area	GFP	Status	SR	NOTES
2	EPC0129-09.07	EL PASO	non-city	02	CALHAN HIGHWAY	BIG SANDY CREEK TRIB.	Collector	1975	CDTPG	Open	2,905	Fair	SD	62.00	Date 2/13/2014 - Temp: 51 Degrees Time: 11:20 AM Weather: Clear, calm.
2	EPC0129-12.20A	EL PASO	non-city	02	CALHAN HWY	BIG SANDY CREEK	Local	1986	SSMC	Open	2,447	Fair	SD	78.40	Date 2/11/2014 - Temp: 34 Degrees Time: 2:48 PM Weather: Partly cloudy
2	EPC0286-04.87	EL PASO	non-city	02	HIGHWAY 110	SPRING CREEK	Local	1935	TTS	Posted	1,362	Fair	FO	57.10	Date 2/6/2014 - Temp: 4 Degrees Time: 3:20 PM Weather: Clear, light breeze
2	EPC0503-01.65	EL PASO	non-city	02	FAIRPLAY ROAD	BIG SANDY CREEK	Local	1994	SSM	Open	688	Fair	FO	80.00	Date 2-12-2014 Temp: 29 Degrees Time: 10:48 AM Weather: Partly cloudy, breeze
2	EPC0901-11.74	EL PASO	non-city	02	HOLTWOOD ROAD	HORSE CREEK	Collector	1935	TTS	Posted	3,987	Poor	SD	39.00	Date 2-14-2014 - Temp: 42 Degrees Time: 1:00 PM Weather: Clear, light breeze
2	EPC0929-08.88	EL PASO	non-city	02	OIL WELL ROAD	N. FORK HORSE CREEK	Local	1935	TTS	Posted	2,613	Poor	SD	42.60	Date 2-10-2014 - Temp: 30 Degrees Time: 1:55 PM Weather: Overcast
2	EPC2196-00.00	EL PASO	non-city	02	GOLDEN LANE	FOUNTAIN CREEK	Local	1950	SDG	Posted	697	Poor	FO	46.60	Date 2-13-2014 - Temp: 35 Degrees Time: 7:25 AM Weather: Clear, calm
2	EPC4099-02.98L	EL PASO	non-city	02	ACADEMY BLVD SB	BRADLEY ROAD	Principal Arteria	1974	CSGC	Open	8,226	Fair	FO	76.40	Date 3-11-2014 - Temp: 39 Degrees Time: 7:41 PM Weather: Clear, breeze
2	EPC4099-02.98R	EL PASO	non-city	02	ACADEMY BLVD NB	BRADLEY ROAD	Principal Arteria	1974	CSGC	Open	8,070	Fair	FO	77.00	Date 3-11-2014 - Temp: 42 Degrees Time: 8:50 AM Weather: Clear
1	F-24-42	JEFFERSON	non-city	02	MCINTYRE STREET	FARMERS HIGHLINE CANAL	Local	1940	CI	Open	795	Fair	FO	71.90	Date 3/5/2015 - Temp: 27 Degrees Time: 9:49 AM Weather: Cloudy, calm

REG	Brkey	County	City	Owner	Facility	Featint	FuncClass	Yearbuilt	Type	Open/Post	Area	GFP	Status	SR	NOTES
1	F-24-84	JEFFERSON	non-city	02	MCINTYRE STREET	FARMERS HIGHLINE CANAL	Local	1940	CI	Open	732	Fair	FO	72.00	Date 3/5/2015 - Temp: 26 Degrees Time: 9:10 AM Weather: Cloudy, calm
4	FCMULB-0.1-OVLD	LARIMER	non-city	02	Mulberry St/CR 46	Pleas. Valley Lake Canal	Other Principal	1930	CS	Open	756	Fair	FO	65.60	Date 4/8/2015 - Time: 9:10 AM Temp: 46 Degrees Weather: Overcast, calm
2	FRCO 105-GRV AV	FREMONT	non-city	02	GRANDVIEW AVE.	FOUR MILE CREEK	Local	1940	CI	Posted	2,451	Poor	SD	34.70	Foggy- Time: 10:25 Temp 18 Degrees SL/ELM
2	FRCO 11-225	FREMONT	non-city	02	COUNTY ROAD 67	EIGHT MILE CREEK	Collector	1952	SSS	Posted	2,887	Fair	SD	51.60	Cloudy 13:37 32 degrees SL/EM
2	FRCO 120-211	FREMONT	non-city	02	CR 120/PORTLAND RD	BEAVER CREEK	Local	1923	SLT	Posted	2,236	Poor	SD	39.00	Clear-breezy 15:27 65 Degrees SLR/ELM A D-meter was used on 3/6/2013 to measure the thickness of the gusset plates.
2	FRCO 123-107	FREMONT	non-city	02	COUNTY ROAD 123	SIX MILE CREEK	Local	1960	CI	Open	1,556	Fair	SD	64.50	Foggy 9:30 18 degrees SL/EM
2	FRCO 132-108A	FREMONT	non-city	02	COUNTY ROAD 132	EIGHT MILE CREEK	Collector	1995	SSS	Open	1,273	Fair	FO	71.90	Cloudy- Time: 17:05 Temp: 59 Degrees SL/ELM
2	FRCO 302-CHERRY	FREMONT	non-city	02	COUNTY ROAD 47	ARKANSAS RIVER	Local	1930	SLT	Posted	1,776	Poor	SD	26.90	Clear 11:27 55 Degrees SLR/ELM
2	FRCO 308-TX CK	FREMONT	non-city	02	COUNTY ROAD 27	ARKANSAS RIVER	Collector	1907	SLT	Posted	1,941	Poor	SD	32.90	Clear 9:31 30 Degrees SLR/ELM
2	FRCO 312-HV RD.	FREMONT	non-city	02	C.R. HIDDEN VLY	COTTONWOOD CREEK	Local	1917	CI	Posted	636	Fair	SD	51.70	Clear 16:00 56 Degrees SLR/ELM
3	GAR106-05.71	GARFIELD	non-city	02	County Road 100	Roaring Fork River	Collector	1976	CDTPG	Open	5,113	Fair	FO	60.80	Date 11/3/2015 - Temp: 26 Degrees Time: 6:35 AM Weather: Clear, calm
3	GAR243-05.56	GARFIELD	non-city	02	County Road 243	Main Elk Creek	Collector	1957	CI	Open	868	Fair	FO	69.60	Date: 10/5/2015 Temp: 56 degrees Time: 1:23 PM Weather: Overcast, calm
3	GUN007-01.40	GUNNISON	non-city	02	CO RD 7	OHIO CREEK	Local	1942	TTS	Open	531	Poor	SD	41.50	Partly Cloudy-Light breeze 16:08 78 Degrees WAD/MCD

REG	Brkey	County	City	Owner	Facility	Featint	FuncClass	Yearbuilt	Type	Open/Post	Area	GFP	Status	SR	NOTES
3	GUN010-01.20	GUNNISON	non-city	02	CO RD 10	GUNNISON RIVER	Collector	1973	SSMC	Open	3,548	Fair	SD	66.30	Partly Cloudy-Light breeze 18:10 73 Degrees WAD/MCD
3	GUN016-03.80	GUNNISON	non-city	02	COUNTY ROAD 16	GUNNISON R. DIVER. CANAL	Local	1950	SSS	Open	543	Poor	FO	48.10	Partly Cloudy-Light breeze 14:05 83 Degrees WAD/MCD
3	GUN076-06.80A	GUNNISON	non-city	02	CO RD 76	QUARTZ CREEK	Collector	1998	CSP	Open	1,597	Fair	SD	63.30	Partly Cloudy-Light breeze 9:11 58 Degrees WAD/MCD
3	GUN317-00.40A	GUNNISON	non-city	02	CO RD 317	SLATE RIVER	Collector	1983	SSM	Open	1,821	Poor	FO	44.00	Clear-calm 10:16 64 Degrees WAD/MCD
3	GUN317-08.40	GUNNISON	non-city	02	CO RD 317	EAST RIVER	Local	1978	SSM	Open	430	Fair	FO	65.80	Clear-calm 8:10 40 Degrees WAD/MCD
3	GUN727-03.80	GUNNISON	non-city	02	CO RD 727	OHIO CREEK	Collector	1960	SSM	Open	728	Fair	FO	61.20	Partly Cloudy-Light breeze 15:37 80 Degrees WAD/MCD
3	GUN742-00.10	GUNNISON	non-city	02	CO RD 742	TAYLOR RIVER	Collector	1958	CI	Open	2,502	Fair	FO	60.50	Partly Cloudy-Light breeze 17:27 77 Degrees WAD/MCD
3	HIN02-15.65A	HINSDALE	non-city	02	COUNTY ROAD 20	HENSON CREEK	Local	1986	SSM	Open	645	Fair	FO	71.50	Clear-Light breeze 8:50 45 Degrees WAD/ACA
2	HU360-2.3-S12	HUERFANO	non-city	02	COUNTY ROAD 360	WAHATOYA CREEK	Local	1986	CI	Open	579	Poor	SD	28.80	Cloudy-Light breeze 11:59 32 Degrees AWB/NTI Item 113 changed from a 4 to a 2 in 2014 per attached CDOT Concurrence letter dated 9-2-2014. As such, Inspection frequency has changed to 12 months. Item 60 cannot be greater than 3 since Item 113=2.
2	HU543-S0.1-S69	HUERFANO	non-city	02	COUNTY ROAD 543	HUERFANO RIVER	Local	2004	SSM	Posted	493	Poor	FO	43.30	Low Clouds-Very Light Snow-Breezy 16:10 24 Degrees AWB/NTI
4	KITC-01-2.90-01	KIT CARSON	non-city	02	COUNTY ROAD 1	BUFFALO CREEK	Local	1929	TTM	Posted	846	Poor	SD	42.00	Cloudy-overcast 11:00 10 Degrees SLR/NTI
4	KITC-09-1.20-01	KIT CARSON	non-city	02	COUNTY ROAD 9	DUCK CREEK	Local	1935	TTS	Posted	762	Poor	SD	39.00	Mostly-cloudy 16:15 13 Degrees SLR/NTI

REG	Brkey	County	City	Owner	Facility	Featint	FuncClass	Yearbuilt	Type	Open/Post	Area	GFP	Status	SR	NOTES
4	KITC-0E-3.50-01	KIT CARSON	non-city	02	COUNTY ROAD E	E.SPRING CREEK TRIBUTARY	Local	1910	SLT	Posted	1,220	Poor	SD	45.30	Clear 15:50 40 Degrees NTI/SLR
4	KITC-29-1.50-01	KIT CARSON	non-city	02	COUNTY ROAD 29	N. FK. SMOKY HILL RIVER	Local	1930	SSM	Posted	966	Fair	SD	52.50	Mostly-cloudy 14:54 35 Degrees SLR/NTI
2	L-26-AZ	PROWERS	non-city	02	OLD SH 196	AMITY CANAL	Collector	1949	CI	Open	1,902	Fair	FO	76.00	Partly Cloudy-calm 6:46 40 Degrees WAD/ACA
2	LA105.5-48-10-E	LAS ANIMAS	non-city	02	COUNTY RD 105.5	TRIB. SAN FRANCISCO CRK	Collector	1950	CI	Posted	606	Poor	SD	40.80	Partly Cloudy-Light breeze 12:50 78 Degrees AWB/ACA
2	LA105.5-50-8-84	LAS ANIMAS	non-city	02	COUNTY RD 105.5	THOMPSON CREEK	Collector	1930	SLT	Posted	1,005	Poor	SD	38.90	Partly Cloudy-Light breeze 9:57 68 Degrees AWB/ACA
2	LA105.5-50-9-83	LAS ANIMAS	non-city	02	COUNTY RD 105.5	DRY CREEK	Collector	1930	SLT	Posted	1,047	Poor	SD	38.90	Partly Cloudy-Light breeze 10:35 68 Degrees AWB/ACA
2	LA105.5-53-7-90	LAS ANIMAS	non-city	02	COUNTY RD 105.5	GURULE ARROYO	Collector	1945	SSM	Posted	718	Poor	SD	40.90	Partly Cloudy-calm 9:22 70 Degrees AWB/ACA
2	LA121-59-45-116	LAS ANIMAS	non-city	02	COUNTY RD 121.0	CHRISTIAN CANYON CREEK	Local	1920	SLT	Closed	750	Poor	SD	16.60	Partly Cloudy-calm 11:42 79 Degrees WAD/ACA As per recent 2015 CDOT discussion, although the bridge is considered closed due to type 3 movable barricades in place, it was decided to change item 41 = B until permanent barricades are installed. 2015 ERF I
2	LA121-61-42-118	LAS ANIMAS	non-city	02	COUNTY RD 121.0	TIMPAS CREEK	Local	1920	SLT	Posted	862	Poor	SD	20.90	Cloudy-Light breeze 13:04 83 Degrees WAD/ACA
2	LA131-67-10-102	LAS ANIMAS	non-city	02	COUNTY RD 131.0	TREMENTINA CREEK	Local	1935	RA	Open	538	Poor	SD	46.80	Clear-calm 13:37 86 Degrees SLR/WAD
2	LA18.3-35-9-46	LAS ANIMAS	non-city	02	COUNTY RD 18.3	RATON CREEK	Local	1966	SSM	Open	1,275	Poor	FO	49.80	Clear-Light breeze 18:50 76 Degrees SLR/WAD
2	LA185-93-11-106	LAS ANIMAS	non-city	02	COUNTY RD 185.0	WEST CARRIZO CREEK	Collector	1939	SSM	Posted	525	Poor	FO	43.80	Clear-15:09 83 Degrees SLR/WAD
2	LA20.8-35-12-47	LAS ANIMAS	non-city	02	COUNTY RD 20.8	MOORE CANYON CREEK	Local	1935	CI	Open	462	Fair	FO	55.90	Cloudy-calm 17:14 73 Degrees SLR/WAD

REG	Brkey	County	City	Owner	Facility	Featint	FuncClass	Yearbuilt	Type	Open/Post	Area	GFP	Status	SR	NOTES
2	LA22-52-11-85	LAS ANIMAS	non-city	02	COUNTY RD 22.0	SAN FRANCISCO CREEK	Local	1930	CSG	Posted	569	Poor	SD	27.20	Clear-Light breeze 10:05 70 Degrees AWB/ACA
2	LA22-54-11-89	LAS ANIMAS	non-city	02	COUNTY RD 22.0	SAN ISIDRO CREEK	Local	1967	SLT	Posted	508	Poor	SD	19.50	Clear-calm 10:47 73 Degrees AWB/ACA
2	LA324-38-16-133	LAS ANIMAS	non-city	02	COUNTY RD 32.4	PICKETWIRE DITCH	Local	1970	SSM	Open	488	Poor	SD	42.30	Partly Cloudy-breezy 14:26 84 degrees SLR/WAD
2	LA32-52-16-86	LAS ANIMAS	non-city	02	COUNTY RD 32.0	PURGATOIRE RIVER	Local	1950	CBC	Posted	532	Poor	SD	31.30	Clear 11:50 75 Degrees AWB/ACA SLR/SDJ
2	LA377-20-22-14A	LAS ANIMAS	non-city	02	COUNTY RD 37.7	JAROSA CREEK	Collector	1985	SDG	Posted	449	Poor	SD	32.70	Cloudy 12:15 77 Degrees SLR/WAD
2	LA4.4-59-2-95	LAS ANIMAS	non-city	02	COUNTY RD 4.4	TRINCHERA CREEK	Collector	1950	SLT	Posted	1,312	Poor	SD	46.20	Clear-calm 9:47 79 Degrees SLR/WAD
2	LA417-18-15-12B	LAS ANIMAS	non-city	02	COUNTY RD 41.7	SARCILLO CANYON CREEK	Local	1983	SSMC	Open	890	Fair	FO	60.40	Partly Cloudy-calm 9:42 72 Degrees SLR/WAD
2	LA42-40-21-58	LAS ANIMAS	non-city	02	COUNTY RD 42.0	FEEDER DITCH	Collector	1980	SDGC	Open	1,053	Fair	SD	61.10	Clear-windy 8:20 62 Degrees SLR/WAD
2	LA57.7-29-11-37	LAS ANIMAS	non-city	02	COUNTY RD 57.7	REILLY CANYON CREEK	Local	1926	SLT	Posted	1,319	Poor	FO	36.40	Partly Cloudy-Light breeze 15:42 82 Degrees SLR/WAD
2	LA6.8-61-4-97	LAS ANIMAS	non-city	02	COUNTY RD 6.8	UNNAMED NATURAL DRAINAGE	Collector	1940	SSM	Posted	855	Fair	SD	50.70	Clear-calm 10:52 78 Degrees SLR/WAD
2	LA69.1-35-8-137	LAS ANIMAS	non-city	02	COUNTY RD 69.1	RATON CREEK	Local	1930	CSGC	Open	3,474	Fair	SD	56.30	Clear-breezy 18:14 77 Degrees SLR/WAD
2	LA69.1-358-145A	LAS ANIMAS	non-city	02	COUNTY ROAD 69.1	RATON CREEK	Local	2000	SDGC	Posted	693	Poor	FO	47.80	Partly Cloudy-calm 17:30 82 Degrees SLR/WAD
2	LA75-38-17-128	LAS ANIMAS	non-city	02	COUNTY RD 75.0	PICKETWIRE DITCH	Local	1930	SSM	Open	667	Poor	SD	49.80	Partly Cloudy-breezy 15:15 84 Degrees SLR/WAD
2	LA75-38-20-53	LAS ANIMAS	non-city	02	COUNTY RD 75.0	LEITENSORFER ARROYO	Local	1950	SDG	Posted	735	Poor	SD	36.90	Mostly Clear-windy 14:40 85 Degrees AWB/ACA
2	LA79-40-19-59	LAS ANIMAS	non-city	02	COUNTY RD 79.0	FEEDER DITCH	Local	1945	CSG	Posted	652	Poor	SD	23.70	Clear-calm 7:45 58 Degrees SLR/WAD

REG	Brkey	County	City	Owner	Facility	Featint	FuncClass	Yearbuilt	Type	Open/Post	Area	GFP	Status	SR	NOTES
2	LA79-40-35-112	LAS ANIMAS	non-city	02	COUNTY RD 79.0	SALADO CREEK	Local	1960	SSS	Closed	623	Poor	SD	19.20	Partly Cloudy-Light breeze 12:45 85 Degrees WAD As per recent 2015 CDOT discussion, although the bridge is considered closed due to type 3 movable barricades in place, it was decided to change item 41 = B until permanent barricades are installed. 2015 E
2	LA870-44-22-72A	LAS ANIMAS	non-city	02	COUNTY RD 87.0	MODEL DITCH	Local	1950	SSM	Open	321	Fair	FO	77.90	Clear-calm 9:54 70 Degrees SLR/WAD
2	LA88-62-44-117	LAS ANIMAS	non-city	02	COUNTY RD 88.0	TIMPAS CREEK	Local	1963	STG	Posted	972	Poor	SD	37.70	Clear-calm 7:42 62 Degrees AWB/ACA
2	LA91-46-22-74	LAS ANIMAS	non-city	02	COUNTY RD 91.0	FURNESS ARROYO	Local	1920	CA	Open	655	Fair	FO	74.50	Clear-Light breeze 10:51 74 Degrees SLR/WAD
3	LAKE-09-1.7-04	LAKE	non-city	02	COUNTY ROAD 9	LAKE FORK	Local	1970	CMP	Open	2,251	Poor	SD	48.60	Clear-calm 8:25 41 Degrees ACA/WAD
4	LIN-11-N.1	LINCOLN	non-city	02	COUNTY ROAD 11	STEELS FORK CREEK	Local	1945	TTS	Posted	1,566	Poor	SD	41.00	Date 5/7/2015 - Temp: 64 Degrees Time: 2:12 PM Weather: Partly cloudy
4	LIN-17-G.2	LINCOLN	non-city	02	COUNTY ROAD 17	STEELS FORK CREEK	Local	1950	TTS	Posted	2,342	Poor	SD	49.50	Date 5/7/2015 - Temp: 63 Degrees Time: 12:35 PM Weather: Parly cloudy, breeze
4	LIN-2P-39.0	LINCOLN	non-city	02	COUNTY ROAD 2P	BIG SANDY CREEK	Local	1949	TTS	Posted	5,396	Poor	SD	42.60	Date 5/28/2015 - Temp: 62 Degrees Time: 10:18 AM Weather: Clear, calm
4	LIN-30-3R.5	LINCOLN	non-city	02	COUNTY ROAD 30	LICKDAB CREEK	Local	1970	TTS	Posted	780	Fair	SD	61.90	Date 5/27/2015 - Temp: 74 Degrees Time: 1:19 PM Weather: Clear, breeze
4	LIN-31-P.2	LINCOLN	non-city	02	COUNTY ROAD 31	ADOBE CREEK TRIB	Collector	1962	TTS	Posted	1,210	Fair	SD	58.90	Date 5/6/2015 - Temp: 80 Degrees Time: 1:30 PM Weather: Cloudy, calm

REG	Brkey	County	City	Owner	Facility	Featint	FuncClass	Yearbuilt	Type	Open/Post	Area	GFP	Status	SR	NOTES
4	LIN-32-G.1	LINCOLN	non-city	02	COUNTY ROAD 32	ADOBE CREEK TRIB	Collector	1938	TTS	Posted	1,048	Poor	SD	41.00	Date 5/5/2015 - Temp: 55 Degrees Time: 2:12 PM Weather: Overcast, rain
4	LIN-32-H.7	LINCOLN	non-city	02	COUNTY ROAD 32	ADOBE CREEK TRIB	Collector	1956	TTS	Open	2,232	Fair	SD	61.60	Date 5/5/2015 - Temp: 55 Degrees Time: 2:55 PM Weather: Rain
4	LIN-32-K.7	LINCOLN	non-city	02	COUNTY ROAD 32	ADOBE CREEK	Collector	1940	TTS	Posted	2,418	Fair	SD	52.40	Date 5/5/2015 - Temp: 56 Degrees Time: 4:27 PM Weather: Overcast, rain
4	LIN-39.2-2N.8	LINCOLN	non-city	02	COUNTY ROAD 39	COON CREEK	Local	1935	CSG	Posted	1,091	Fair	SD	59.20	Date 5/27/2015 - Temp: 59 Degrees Time: 9:30 AM Weather: Clear, calm
4	LIN-39-3M.8	LINCOLN	non-city	02	COUNTY ROAD 39	HELL CREEK	Local	1962	CICK	Posted	2,253	Poor	SD	49.00	Date 5/4/2015 - Temp: 56 Degrees Time: 12:06 PM Weather: Cloudy, calm
4	LIN-3A.7-34.1	LINCOLN	non-city	02	COUNTY RD 3A.7	BIG SANDY CREEK TRIB	Local	1960	TTS	Posted	770	Poor	SD	41.50	Date 5/27/2015 - Temp: 71 Degrees Time: 5:45 PM Weather: Clear, breeze
4	LIN-3-Z.6	LINCOLN	non-city	02	COUNTY ROAD 3	E TRIB STEELS FORK CREEK	Local	1958	TTS	Posted	1,152	Poor	SD	40.00	Date 5-8-2015 - Temp: 47 Degrees Time: 8:45 AM Weather: Cloudy, breeze
4	LIN-43-3W	LINCOLN	non-city	02	COUNTY ROAD 43	ARIKAREE RIVER	Collector	1979	CICK	Posted	4,329	Poor	SD	48.30	Date 5/4/2015 - Temp: 58 Degrees Time: 2:15 PM Weather: Cloudy, breezy.
4	LIN-M-20.1	LINCOLN	non-city	02	COUNTY ROAD M	HORSE CREEK	Local	1965	CIC	Posted	2,417	Poor	SD	47.70	Date 5/7/2015 - Temp: 59 Degrees Time: 10:45 AM Weather: Cloudy, breeze
4	LIN-T-19.7	LINCOLN	non-city	02	COUNTY ROAD T	HORSE CREEK	Collector	1961	TTS	Posted	4,940	Fair	SD	53.30	Date 5/7/2015 - Temp: 52 Degrees Time: 8:25 AM Weather: Partly cloudy, breeze

REG	Brkey	County	City	Owner	Facility	Featint	FuncClass	Yearbuilt	Type	Open/Post	Area	GFP	Status	SR	NOTES
4	LOG26-29.0-60	LOGAN	non-city	02	County Road 26	N. Sterling Inlet Canal	Local	1940	TTS	Posted	620	Fair	SD	52.50	Date 2/3/2014 - Temp: 16 Degrees Time: 1:25 PM Weather: Clear, breeze
4	LOG50-43-128AR	LOGAN	non-city	02	County Road 50	N. Sterling Outlet Canal	Local	1982	CI	Open	993	Fair	SD	63.70	Date 1/7/2014 - Temp: 40 Degrees Time: 3:00 PM Weather: Cloudy, calm
4	LOG52-45.4-138A	LOGAN	non-city	02	County Road 52	N. Sterling Outlet Canal	Collector	1985	CI	Open	1,357	Fair	SD	68.90	Date 1/7/2014 - Temp: 40 Degrees Time: 2:25 PM Weather: Cloudy, calm
4	LOG52-47.8-142A	LOGAN	non-city	02	County Road 52	N. Sterling Outlet Canal	Local	1985	CI	Open	1,503	Fair	SD	69.80	Date 1/7/2014 - Temp: 40 Degrees Time: 1:50 PM Weather: Cloudy, breeze
4	LOG52-67.0-150	LOGAN	non-city	02	County Road 52	Harmony No. 2 Canal	Local	1920	SDG	Posted	649	Fair	FO	51.20	Date 1/21/2014 - Temp: 60 Degrees Time: 1:45 PM Weather: Clear, wind
4	LOG55-58.2-151	LOGAN	non-city	02	County Road 55	N Sterling Outlet Canal	Collector	1955	SSE	Posted	790	Poor	SD	37.80	Date 1/21/2014 - Temp: 52 Degrees Time: 4:25 PM Weather: Clear, wind
4	LOG56.3-75.6160	LOGAN	non-city	02	County Road 56.3	Harmony No2 Return Canal	Local	1930	CSG	Open	1,441	Fair	SD	68.00	Date 1/21/2014 - Temp: 21 Degrees Time: 8:30 AM Weather: Clear, breeze
4	LOG56-73.9-158	LOGAN	non-city	02	County Road 56	Harmony No. 1 Canal	Local	1926	CI	Posted	1,161	Poor	SD	49.40	Date 12/17/2014 - Temp: 25 degrees Time: 12:45 PM Weather: Overcast, light breeze
4	LOG59-58.1-163	LOGAN	non-city	02	County Road 59	N. Sterling Outlet Canal	Local	1940	TTS	Posted	778	Poor	SD	35.00	Date 1/21/2014 - Temp: 55 Degrees Time: 3:55 PM Weather: Clear, wind
4	LOG62-61.8-182A	LOGAN	non-city	02	County Road 62	N. Sterling Outlet Canal	Local	1940	TTS	Posted	693	Poor	SD	36.70	Date 12/17/2014 - Temp: 23 degrees Time: 11:45 AM Weather: Overcast, light breeze

REG	Brkey	County	City	Owner	Facility	Featint	FuncClass	Yearbuilt	Type	Open/Post	Area	GFP	Status	SR	NOTES
4	LOG67.966.4187A	LOGAN	non-city	02	County Road 67.9	N. Sterling Outlet Canal	Local	1940	TTS	Posted	702	Fair	FO	63.80	Date 1/20/2014 - Temp: 42 degrees Time: 4:30 PM Weather: Clear, wind
4	LOG71-64.9-193	LOGAN	non-city	02	County Road 71	Spring Canyon Creek	Collector	1940	TTS	Posted	2,411	Poor	SD	46.90	Date 1/21/2014 - Temp: 33 Degrees Time: 9:46 AM Weather: Clear, breeze
4	LR103-6.0-S14	LARIMER	non-city	02	County Road 103	Laramie River	Collector	1940	TTS	Posted	772	Fair	FO	55.20	Date - 5/4/2015 Temp: 38 Degrees Time: 3:00 PM Weather: Cloudy, rain
4	LR11H-0.3-S402	LARIMER	non-city	02	County Road 11H	Big Thompson River	Local	1966	CSGP	Open	1,752	Fair	FO	76.00	Date - 7/6/2015 Temp: 63 degrees Time: 9:40 AM Weather: Overcast, calm Flood damage 2013: Scour
4	LR13E-0.3-24E	LARIMER	non-city	02	County Road 13E	Love/Horse Shoe Canal	Collector	1937	RAC	Open	593	Fair	FO	66.30	Date 3/12/2015- Time: 4:00 PM Temperature: 68 degrees Weather: Partly cloudy, breeze
4	LR15-0.9-4	LARIMER	non-city	02	County Road 15	Little Thompson River	Collector	1954	CDTPG	Open	1,351	Fair	FO	72.50	Date- 5/20/2015 Temp: 39 Degees Time: 10:20 AM Weather: Overcast, breeze Flood damage September 2013: Rail, abutment, channel; full loss of approach roadway
4	LR18-0.4-23E	LARIMER	non-city	02	County Road 18	Handy Ditch	Local	1985	AAC	Posted	1,230	Poor	SD	40.50	Date 3/24/2015 - Temp: 57 degrees Time: 12:00 PM Weather: Partly cloudy, wind
4	LR19E-0.5-20	LARIMER	non-city	02	County Road 19E	Big Thompson River	Minor Arterial	1978	CDTPG	Open	3,433	Fair	SD	63.30	Date - 4/23/2015 Temp: 68 degrees Time: 3:50 PM Weather: Cloudy, calm

REG	Brkey	County	City	Owner	Facility	Featint	FuncClass	Yearbuilt	Type	Open/Post	Area	GFP	Status	SR	NOTES
4	LR27-0.1-32C	LARIMER	non-city	02	County Road 27	Buckhorn Creek	Collector	1935	CS	Open	897	Fair	FO	65.70	Date - 5/19/2015 Temp: 41 degrees Time: 10:25 AM Weather: Overcast/rain, breeze Flood damage September 2013: Channel, waterway, slopes, scour; partial loss to approach roadway
4	LR3-0.2-50	LARIMER	non-city	02	County Road 3	Larimer & Weld Canal	Local	1962	CSGP	Open	1,050	Fair	SD	51.00	Date 3/10/2015 - Temp: 64 Degrees Time: 6:00 PM Weather: Clear, calm Deja vu! same deg, time and just about weather..
4	LR31D-0.0-22H-A	LARIMER	non-city	02	County Road 31D	Handy Ditch	Collector	1951	TSLAB	Open	583	Fair	FO	77.80	Date - 3/25/2015 Temp: 39 Degrees Time: 9:40 Am Weather: Overcast, calm No evidence of September 2013 flood damage, 9-24-2013 inspection completed.
4	LR31D-0.1-22H	LARIMER	non-city	02	County Road 31D	Big Thompson River	Collector	1978	CDTPG	Open	4,449	Fair	SD	67.00	Date - 4/23/2015 Temp: 66 degrees Time: 1:25 PM Weather: Cloudy, wind
4	LR32E-0.1-3	LARIMER	non-city	02	County Road 32E	Cache La Poudre River	Local	1972	CDTPG	Open	2,529	Fair	FO	66.00	Date - 4/23/2015 Temp: 63 degrees Time: 12:00 PM Weather: Clear, breeze
4	LR42-0.0-9	LARIMER	non-city	02	County Road 42	Fossil Creek Res. Inlet	Local	1963	CDTPG	Open	773	Fair	FO	69.90	Date 7/15/2015 - Temp: 87 Degrees Time: 4:00 PM Weather: Mostly cloudy, calm
4	LR43-3.3-51B	LARIMER	non-city	02	County Road 43	N Fork Big Thompson Rive	Collector	1971	CDTPG	Open	634	Poor	SD	48.10	Date - 5/7/2015 Temp: 46 degrees Time: 11:30 AM Weather: Cloudy, breeze

REG	Brkey	County	City	Owner	Facility	Featint	FuncClass	Yearbuilt	Type	Open/Post	Area	GFP	Status	SR	NOTES
4	LR43H-0.1-45B	LARIMER	non-city	02	County Road 43H	Little Thompson River	Local	1960	SSS	Posted	1,090	Poor	FO	45.60	Date 4/29/2015 - Temp: 64 Degrees Time: 12:00 PM Weather: Clear, calm
4	LR45E-0.2-S287	LARIMER	non-city	02	County Road 45E	Dale Creek	Local	1932	TTD	Posted	7,175	Poor	SD	47.00	Date - 5/5/2015 Temp: 43 degrees Time: 9:20 AM Weather: Overcast, light rain
4	LR45E-1.0-S287	LARIMER	non-city	02	County Road 45E	Dale Creek Tributary	Local	1932	TTD	Posted	753	Fair	SD	50.40	Date - 5/5/2015 Temp: 43 degrees Time: 10:50 AM Weather: Overcast, light rain
4	LR45E-1.8-S287	LARIMER	non-city	02	County Road 45E	Dale Creek Tributary	Local	1932	TTD	Open	741	Poor	SD	44.40	Date - 5/5/2015 Temp: 43 degrees Time: 12:45 PM Weather: Overcast, breeze
4	LR46E-1.1-13	LARIMER	non-city	02	Lincoln Avenue	Dry Creek	Minor Arterial	1948	TTD	Open	933	Fair	FO	66.20	Date - 7/6/2015 Temp: 68 degrees Time: 4:05 PM Weather: Overcast, calm
4	LR50-0.2-17	LARIMER	non-city	02	CR 50 Willox Ln	Larimer and Weld Canal	Collector	1936	CSG	Open	1,389	Poor	FO	48.60	Date 3/11/2015 - Temp: 66 Degrees Time: 3:40 PM Weather: Overcast, breeze
4	LR51B-0.0-43	LARIMER	non-city	02	County Road 51B	N Fork Big Thompson Riv.	Collector	1977	CIK	Open	947	Fair	SD	62.80	Date - 5/7/2015 Temp: 43 degrees Time: 9:15 AM Weather: Overcast, calm
4	LR56-0.2-S287	LARIMER	non-city	02	County Road 56	Larimer County Canal	Local	1930	TTS	Open	539	Poor	FO	44.40	Date 3/10/2015- Temp: 37 Degrees Time: 9:15 AM Weather: Clear, breeze
4	LR63E-11.8-44H	LARIMER	non-city	02	County Road 63E	Cache La Poudre River	Collector	1960	SLT	Open	3,792	Fair	FO	61.20	Date - 4/21/2015 Temp: 50 Degrees Time: 11:10 AM Weather: Clear, breeze
4	LR9-0.4-56	LARIMER	non-city	02	County Road 9	Larimer County Canal	Local	1950	CSG	Open	915	Fair	SD	56.30	Date 3/25/2015 - Temp: 45 Degrees Time: 6:00 PM Weather: Cloudy, breeze

REG	Brkey	County	City	Owner	Facility	Featint	FuncClass	Yearbuilt	Type	Open/Post	Area	GFP	Status	SR	NOTES
4	LRB12-1748BTC	LARIMER	non-city	02	Mountain Shadow Ln	Big Thompson River	Local	1977	CDTPG	Open	600	Fair	FO	52.90	Date - 6/2/2015 Temp: 67 Degrees Time: 9:35 AM Weather: Clear, breeze Flood damage September 2013: slopes, fence damage; partial loss to approach roadway
4	LRB2-588BTC	LARIMER	non-city	02	River Rim Road	Big Thompson River	Local	1977	CDTPG	Open	2,393	Poor	SD	32.60	Date - 4/23/2015 Temp: 68 degrees Time: 2:30 PM Weather: Cloudy, breeze Spalls noted in girders at 4/23/15 inspection were patched in August 2015. Field visit confirmed that patches are adequate to restore capacity of girders. Reassess condition
3	MESA-19.88-G.26	MESA	non-city	02	Canyon Creek Dr.	Entrance Creek	Local	1990	CMP	Open	2,952	Fair	SD	64.40	Clear-calm NTI/RJG
3	MESA-21-H.4	MESA	non-city	02	COUNTY ROAD 21	INDEPEND.RANCHMEN S DITCH	Collector	1950	CI	Posted	761	Poor	SD	39.80	Snow/rain 17:00 32 Degrees ELM/WAD
3	MESA-22-J.9	MESA	non-city	02	COUNTY ROAD 22	GRAND VALLEY CANAL	Local	1950	SSM	Open	603	Fair	SD	55.30	Clear-calm 10:23 40 Degrees AWB/EPH
3	MESA-25-J.00A	MESA	non-city	02	COUNTY ROAD 25	GOVT. HIGHLINE CANAL	Local	1987	SSM	Open	908	Fair	FO	71.70	Partly Cloudy-calm 9:06 28 Degrees WAD/ELM
3	MESA-29.5-E.63	MESA	non-city	02	COUNTY ROAD 29.5	GRAND VALLEY CANAL	Local	1964	CDTPG	Open	1,272	Fair	FO	66.50	Clear-calm 9:52 37 Degrees WAD/ELM. Tented at time of 2013 inspection. Repairs to cap made just prior to 2013 inspection.
3	MESA-30-E.4A	MESA	non-city	02	COUNTY ROAD 30	GRAND VALLEY CANAL	Collector	1996	CSP	Open	3,375	Fair	FO	78.00	Cloudy-calm 17:13 51 Degrees ELM/WAD
3	MESA-31-E.2	MESA	non-city	02	COUNTY ROAD 31	GRAND VALLEY CANAL	Local	1949	SSM	Open	626	Fair	FO	59.20	Partly Cloudy-calm 16:38 52 Degrees ELM/WAD
3	MESA-34-E.4	MESA	non-city	02	COUNTY ROAD 34	GRAND VALLEY CANAL	Collector	1970	CDTPG	Open	888	Fair	FO	77.90	Partly Cloudy-calm 13:16 51 Degrees ELM/WAD

REG	Brkey	County	City	Owner	Facility	Featint	FuncClass	Yearbuilt	Type	Open/Post	Area	GFP	Status	SR	NOTES
3	MESA-35.3-G.5A	MESA	non-city	02	COUNTY ROAD 35.3	GOVT. HIGHLINE CANAL	Local	1988	SSM	Open	843	Fair	FO	70.70	Clear-light breeze 17:25 51 Degrees RJG/NTI
3	MESA-56.5-O.7A	MESA	non-city	02	COUNTY ROAD 56.5	PLATEAU CREEK	Local	1984	CDTPG	Open	977	Fair	FO	79.90	Clear-calm 11:37 28 Degrees AWB/RJG
3	MESA-6.5-S.5	MESA	non-city	02	COUNTY ROAD 6.5	HIGHLINE CANAL	Local	1988	CDTPG	Open	636	Fair	FO	74.40	Clear-calm 12:15 33 Degrees ELM/WAD
3	MESA-65.7-RA	MESA	non-city	02	COUNTY ROAD 65.7	BUZZARD CREEK	Local	1985	CDTPG	Open	896	Fair	FO	79.00	Clear-calm 13:10 33 Degrees AWB/RJG
3	MESA-I.9-39.2	MESA	non-city	02	COUNTY ROAD I.9	GOVERNMENT HIGHLINE CANA	Local	1960	SSM	Open	972	Poor	SD	38.10	Clear-Light breeze 11:24 46 Degrees AWB/EPH During 2013 inspection, crew was in process of demolishing power plant on east side.
3	MESA-Q-6.8	MESA	non-city	02	COUNTY ROAD M.80	WEST SALT WASH	Local	1931	CI	Open	10,085	Fair	SD	53.30	Clear-calm 7:55 23 Degrees AWB/EPH
4	MG22-0.9-S34	MORGAN	non-city	02	County Road 22	Upper Platte Beaver Cnl	Local	1973	CI	Open	846	Fair	FO	59.00	Date 11/19/2014 - Temp: 48 degrees Time: 3:55 PM Weather: Clear, calm
4	MG24-1.0-W-A	MORGAN	non-city	02	County Road 24	Riverside Canal	Collector	1987	SSM	Posted	952	Poor	SD	49.30	Date 12/3/2014 - Temp: 27 Degrees Time: 8:40 AM Weather: Partly cloudy, calm
4	MG29-0.2-S34-A	MORGAN	non-city	02	County Road 29	Beaver Creek	Collector	1985	SSM	Open	3,713	Fair	SD	53.20	Date 11/20/2014 - Temp: 46 Degrees Time: 2:30 PM Weather: High clouds, breeze
4	MG31-0.4-S6	MORGAN	non-city	02	County Road 31	Beaver Creek & Lpb Canal	Local	1950	CIK	Posted	934	Poor	SD	41.00	Date 11/20/2014 - Temp: 19 Degrees Time: 8:15 AM Weather: Clear, breeze
4	MG33-1.0-X.5-A	MORGAN	non-city	02	County Road 33	South Platte River	Collector	1987	SSM	Open	18,639	Fair	SD	54.70	Date 12/2/2014 - Temp: 30 degrees Time: 9:05 AM Weather: Clear, breeze
4	MG4-0.0-CC	MORGAN	non-city	02	County Road 4	Riverside Canal	Local	1969	CI	Posted	1,026	Poor	SD	40.00	Date 12/1/2015 - Temp: 22 Degrees Time: 7:55 AM Weather: Overcast, calm

REG	Brkey	County	City	Owner	Facility	Featint	FuncClass	Yearbuilt	Type	Open/Post	Area	GFP	Status	SR	NOTES
4	MGT.9-0.7-24-A	MORGAN	non-city	02	County Road T.9	Wildcat Creek	Collector	1984	SSMC	Posted	4,131	Fair	SD	51.30	Date 12/3/2014 - Temp: 43 Degrees Time: 4:05 PM Weather: High clouds, breeze
4	MGV-0.5-31	MORGAN	non-city	02	County Road V	Beaver Creek & Lpb Canal	Local	1950	CSG	Posted	706	Poor	FO	40.00	Date 11/20/2014 - Temp: 19 Degrees Time: 7:40 AM Weather: Clear, breeze
4	MGW.7-0.0-32	MORGAN	non-city	02	County Road W.7	N. Sterling Inlet Canal	Collector	1965	CI	Open	1,421	Fair	SD	69.00	Date 12/2/2014 - Temp: 52 degrees Time: 11:25 AM Weather: Clear, breeze
4	MGW-0.9-31	MORGAN	non-city	02	County Road W	Beaver Creek	Collector	1982	SSM	Posted	1,140	Fair	SD	54.10	Date 11/20/2014 - Temp: 34 Degrees Time: 11:30 AM Weather: Clear, breeze
3	MOF1-01.11	MOFFAT	non-city	02	County Road 1	Slater Creek	Collector	1940	SDG	Open	657	Fair	FO	57.00	Date 11/11/2015 - Temp: 35 Degrees Time: 11:10 AM Weather: Overcast, light snow
3	MOF185.0-00.15	MOFFAT	non-city	02	County Road 185	Fortification Creek	Local	2002	SDG	Open	538	Fair	FO	63.40	Date 11/5/2015 - Temp: 28 Degrees Time: 7:15 AM Weather: Overcast, breeze
3	MOF37-00.31	MOFFAT	non-city	02	County Road 37	Williams Fork River	Local	1939	STG	Open	2,637	Poor	SD	48.20	Date 11/4/2015 - Temp: 48 Degrees Time: 2:05 PM Weather: Clear, calm
3	MOF70-03.59	MOFFAT	non-city	02	County Road 70	Willow Creek	Local	1955	SSMC	Open	588	Fair	FO	74.30	Date 11/11/2015 - Temp: 27 degrees Time: 4:02 PM Weather: Clear
3	MOF83-02.90	MOFFAT	non-city	02	County Road 83	Green River	Local	1954	SUSP	Closed	3,316	Poor	SD	7.70	Date 11/10/2015 - Temp: 47 Degrees Time: 12:25 PM Weather: Partly cloudy, breeze
3	MOFSTCKDR-00.11	MOFFAT	non-city	02	Stock Drive	Fortification Creek	Collector	1940	SDG	Posted	939	Poor	FO	42.60	Date 11/5/2015 - Temp: 31 Degrees Time: 8:30 AM Weather: Partly cloudy, calm

REG	Brkey	County	City	Owner	Facility	Featint	FuncClass	Yearbuilt	Type	Open/Post	Area	GFP	Status	SR	NOTES
2	OT11-10-31.6-28	OTERO	non-city	02	COUNTY ROAD 11	OTERO CANAL	Local	1964	SSE	Open	678	Fair	SD	65.80	Date: 2/16/2016 Temp: 54 degrees Time: 12:25 PM Weather: Partly cloudy, breeze Bridge was visited on 11/16/15, but water was too deep to access underside. Revisited on 2/16/16. Next inspection scheduled for 11/16/17.
2	OT14-13-29.8-43	OTERO	non-city	02	COUNTY ROAD 14	OTERO CANAL	Collector	1960	SSE	Open	737	Fair	SD	70.30	Date - 11/19/2015 Temp: 19 degrees Time: 7:35 AM Weather: Clear, calm
2	OT14-13-30.5-41	OTERO	non-city	02	COUNTY ROAD 14	CATLIN CANAL	Collector	1956	SSE	Open	656	Fair	SD	75.80	Date - 11/19/2015 Temp: 21 degrees Time: 8:05 AM Weather: Clear, calm 2015: Item 113 could be raised to a 7.
2	OT-15-14-29-051	OTERO	non-city	02	COUNTY ROAD 15	CATLIN CANAL	Local	1966	SSE	Posted	711	Poor	SD	39.00	Date - 11/18/2015 Temp: 55 degrees Time: 1:25 PM Weather: Clear, wind
2	OT18-17-27-068	OTERO	non-city	02	COUNTY ROAD 18	OTERO CANAL	Collector	1966	SSE	Open	615	Fair	SD	58.40	Date - 11/18/2015 Temp: 48 degrees Time: 9:00 AM Weather: Scattered clouds, wind
2	OT205-19-27-102	OTERO	non-city	02	COUNTY ROAD 20.5	ROCKY FORD CANAL	Local	1964	SSE	Open	619	Poor	SD	49.80	Date - 11/6/2015 Temp: 37 degrees Time: 9:00 AM Weather: Clear, calm
2	OT-21-20-26-106	OTERO	non-city	02	COUNTY ROAD 21	CATLIN CANAL	Local	1965	SSE	Open	748	Fair	SD	68.80	Date - 11/16/2015 Temp: 50 degrees Time: 12:45 PM Weather: Cloudy/rain, wind
2	OT-21-20-27-104	OTERO	non-city	02	COUNTY ROAD 21	ROCKY FORD CANAL	Collector	1964	SSE	Posted	732	Fair	SD	55.40	Date - 11/6/2015 Temp: 37 degrees Time: 9:40 AM Weather: Clear, calm
2	OT26-25-30-149A	OTERO	non-city	02	COUNTY ROAD 26	FORT LYON STORAGE CANAL	Local	1958	SSM	Open	1,309	Fair	FO	59.30	Date - 11/5/2015 Temp: 45 degrees Time: 8:20 AM Weather: Clear, calm

REG	Brkey	County	City	Owner	Facility	Featint	FuncClass	Yearbuilt	Type	Open/Post	Area	GFP	Status	SR	NOTES
2	OT-28-27-31-159	OTERO	non-city	02	COUNTY ROAD 28	FORT LYON STORAGE CANAL	Local	1982	SDG	Posted	652	Poor	FO	25.50	Date - 11/5/2015 Temp: 41 degrees Time: 7:15 AM Weather: Clear, calm
2	OT29-28-32-168A	OTERO	non-city	02	COUNTY ROAD 29	FORT LYON STORAGE CANAL	Local	2005	SSM	Open	960	Fair	FO	79.20	Date - 11/3/2015 Temp: 79 degrees Time: 3:25 PM Weather: Clear, breeze
2	OT30-29-33-166A	OTERO	non-city	02	COUNTY ROAD 30	FORT LYON STORAGE CANAL	Local	1998	SSM	Open	848	Fair	FO	58.40	Date - 11/3/2015 Temp: 80 degrees Time: 1:40 PM Weather: Clear, wind
2	OT-30-29-33-167	OTERO	non-city	02	COUNTY ROAD 30	HOLBROOK CANAL	Local	1974	CI	Open	389	Fair	FO	74.50	Date - 11/3/2015 Temp: 79 degrees Time: 2:10 PM Weather: Clear, breeze
2	OT33-32-34-183	OTERO	non-city	02	COUNTY ROAD 33	HORSE CREEK SUPPLY CANAL	Local	1970	SSM	Open	582	Fair	FO	74.80	Date - 11/3/2015 Temp: 80 degrees Time: 11:40 AM Weather: Clear, wind
2	OT-6-5-30.3-021	OTERO	non-city	02	COUNTY ROAD 6	ROCKY FORD HIGHLINE CANA	Local	1950	TTS	Posted	576	Poor	SD	20.30	Date - 11/16/2015 Temp: 55 degrees Time: 2:20 PM Weather: Cloudy, wind
2	OT805-16-32-212	OTERO	non-city	02	COUNTY ROAD 805	FT.LYON STG CANAL SLUICE	Local	1968	TTS	Posted	536	Poor	SD	31.10	Date - 2/16/2016 Temp: 56 degrees Time: 2:20 PM Weather: Partly cloudy, wind Bridge was visited on 11/17/15, but water was too deep to access underside. Revisited on 2/16/16 after control gates were closed. Next inspection scheduled for 11/17/1

REG	Brkey	County	City	Owner	Facility	Featint	FuncClass	Yearbuilt	Type	Open/Post	Area	GFP	Status	SR	NOTES
2	OT-CC-19-25-097	OTERO	non-city	02	COUNTY ROAD CC	OTERO CANAL	Collector	1961	SSM	Open	827	Fair	SD	50.00	Date - 11/16/2015 Temp: 50 degrees Time: 1:40 PM Weather: Cloudy/rain, wind In 2013 local stopped and told us that silt and tumbleweeds keep accumulating under structure blocking water. They used a backhoe to pull out silt and tumbleweeds and pil
2	OTCC-20-25-107	OTERO	non-city	02	COUNTY ROAD CC	CATLIN CANAL	Collector	1964	SSE	Posted	710	Poor	SD	37.50	Date - 11/16/2015 Temp: 50 degrees Time: 1:15 PM Weather: Cloudy, wind
2	OTDD-11.4-26-49	OTERO	non-city	02	COUNTY ROAD DD	ROCKY FORD HIGHLINE CANA	Collector	1958	SSE	Open	585	Fair	SD	74.80	Date - 11/17/2015 Temp: 45 degrees Time: 2:45 PM Weather: Cloudy, HOWLING WIND
2	OT-DD-20-26-105	OTERO	non-city	02	COUNTY ROAD DD	ROCKY FORD CANAL	Local	1958	SSE	Posted	642	Poor	SD	27.60	Date - 11/6/2015 Temp: 41 degrees Time: 10:30 AM Weather: Clear, calm
2	OT-DD-24-26-147	OTERO	non-city	02	COUNTY ROAD DD	HOLBROOK RES LATERAL	Collector	1970	CIK	Open	763	Fair	SD	68.80	Date - 11/5/2015 Temp: 55 degrees Time: 2:10 PM Weather: Partly cloudy, breeze
2	OT-E-35-04-208	OTERO	non-city	02	COUNTY ROAD E	SMITH CANYON	Local	1966	CIC	Posted	2,714	Poor	SD	36.20	Date - 11/3/2015 Temp: 45 degrees Time: 7:20 AM Weather: Clear, calm
2	OT-EE-18-27-083	OTERO	non-city	02	COUNTY ROAD EE	CATLIN CANAL	Local	1956	SSE	Open	682	Fair	SD	58.50	Date - 11/18/2015 Temp: 46 degrees Time: 8:05 AM Weather: Scattered clouds, breeze
2	OT-EE-24-27-146	OTERO	non-city	02	COUNTY ROAD EE	HOLBROOK RES. LATERAL	Local	1969	CIK	Posted	1,164	Poor	SD	40.00	Date - 11/5/2015 Temp: 55 degrees Time: 1:35 PM Weather: Partly cloudy, breeze

REG	Brkey	County	City	Owner	Facility	Featint	FuncClass	Yearbuilt	Type	Open/Post	Area	GFP	Status	SR	NOTES
2	OTGG-15.3-29-54	OTERO	non-city	02	COUNTY ROAD GG	OTERO CANAL	Local	1957	SSE	Posted	875	Fair	SD	61.70	Date - 11/18/2015 Temp: 54 degrees Time: 12:55 PM Weather: Clear, breeze
2	OTHH.5-4-30-018	OTERO	non-city	02	COUNTY ROAD HH.5	APISHAPA RIVER	Local	1918	CA	Posted	2,057	Poor	SD	22.90	Date - 11/16/2015 Temp: 60 degrees Time: 12:00 PM Weather: Cloudy, wind Posted 10T and Restricted Bridge at west and east approaches and on CR 5.25.
2	OT-JJ-36-31-008	OTERO	non-city	02	COUNTY ROAD JJ	ROCKY FORD HIGHLINE CANA	Local	1945	SSE	Open	743	Fair	SD	59.60	Date - 11/16/2015 Temp: 60 degrees Time: 10:55 Am Weather: Clear, wind
2	OT-N-15.5-12-59	OTERO	non-city	02	COUNTY ROAD N	TIMPAS CREEK	Collector	1935	STT	Posted	1,946	Poor	FO	32.20	Date - 11/2/2015 Temp: 70 degrees Time: 9:40 AM Weather: Clear, calm
2	OT-X-16-20-073	OTERO	non-city	02	COUNTY ROAD X	ROCKY FORD HIGHLINE CANA	Local	1973	SSM	Open	687	Poor	SD	49.00	Date - 11/2/2015 Temp: 79 degrees Time: 12:30 PM Weather: Clear, breeze
2	OT-Y-15-21-071	OTERO	non-city	02	COUNTY ROAD Y	ROCKY FORD HIGHLINE CANA	Local	1964	SSE	Open	555	Fair	SD	54.80	Date - 11/2/2015 Temp: 77 degrees Time: 11:45 AM Weather: Clear, wind
2	PA64-S0.0-S285	PARK	non-city	02	COUNTY ROAD 64	N FK SOUTH PLATTE RIVER	Local	1960	CMP	Open	2,537	Fair	SD	72.80	Date 4/09/2015 - Temp: 44 Degrees Time: 1:25 PM Weather: Clear, breeze
3	PIT-015-09.0	PITKIN	non-city	02	COUNTY ROAD 15	CASTLE CREEK	Collector	1965	CI	Posted	1,299	Poor	FO	11.60	Clear-calm 14:18 35 Degrees NTI/RJG
3	PIT-019-00.3A	PITKIN	non-city	02	CR 19/SMITH HILL	ROARING FORK RIVER	Local	1986	TLA	Open	2,118	Fair	FO	69.90	Partly Cloudy-Light breeze 12:52 39 Degrees WAD/SDJ
3	PIT-04A-1.0	PITKIN	non-city	02	CO RD 4A/FS RD 400	LIME CREEK	Collector	1955	TTS	Open	409	Fair	FO	76.10	Cloudy-Light snow 13:14 31 Degrees WAD/SDJ
3	PIT-133-5.0A	PITKIN	non-city	02	REDSTONE RANCH RD	CRYSTAL RIVER	Local	1992	SSM	Open	1,249	Fair	FO	71.30	Mostly Cloudy-Light breeze 16:30 44 Degrees WAD/SDJ

REG	Brkey	County	City	Owner	Facility	Featint	FuncClass	Yearbuilt	Type	Open/Post	Area	GFP	Status	SR	NOTES
3	PIT-15B-00.5A	PITKIN	non-city	02	COUNTY ROAD 15B	CONUNDRUM CREEK	Collector	1997	TSLAB	Open	594	Fair	FO	72.80	Partly cloudy 15:17 40 Degrees NTI/RJG
2	PR17-16-34-46	PROWERS	non-city	02	COUNTY ROAD 17	AMITY CANAL	Collector	1979	SSM	Open	1,697	Fair	SD	57.30	Clear-windy 17:28 69 Degrees ACA/WAD
2	PR19-18-162-81A	PROWERS	non-city	02	COUNTY ROAD 19	GRANADA CREEK	Collector	1930	SSMC	Open	3,591	Fair	SD	67.10	Partly Cloudy-Light breeze 15:18 63 Degrees WAD/ACA
2	PR22-21-33-49	PROWERS	non-city	02	COUNTY ROAD 22	AMITY CANAL	Local	1950	SSM	Posted	987	Poor	SD	41.00	Clear-gusty 8:05 50 Degrees ACA/WAD
2	PR26-25-13.5-87	PROWERS	non-city	02	COUNTY ROAD 26	SOUTH PLUM CREEK	Collector	1950	TTS	Posted	4,830	Fair	SD	53.00	Partly Cloudy-breezy 13:14 55 Degrees ACA/WAD
2	PR3-2-12.2-74	PROWERS	non-city	02	COUNTY ROAD 3	CAT CREEK	Local	1936	RAC	Open	821	Fair	SD	71.00	Partly Cloudy-windy 15:20 60 Degrees AWB/ACA
2	PR35-34-28.1-65	PROWERS	non-city	02	COUNTY ROAD 35	HOLLY SEEP	Collector	1940	CI	Open	761	Fair	SD	71.40	Clear-Light breeze 15:02 75 Degrees NTI/SDJ
2	PRJJ-33.8-31-96	PROWERS	non-city	02	COUNTY ROAD JJ	EAST HORSE CREEK	Local	1980	SSMC	Posted	953	Fair	FO	53.30	Clear-Light breeze 14:01 75 Degrees NTI/SDJ
2	PRL-6.8-33-24	PROWERS	non-city	02	COUNTY ROAD LL	AMITY CANAL	Local	1979	SSM	Open	1,134	Fair	SD	63.20	Clear-calm 7:50 50 Degrees WAD/ACA
2	PRMM-22.5-34-50	PROWERS	non-city	02	COUNTY ROAD MM	AMITY CANAL	Local	1970	SSM	Open	1,168	Fair	SD	58.10	Clear-windy 9:00 55 Degrees ACA/WAD
2	PRMM-4.2-34-10	PROWERS	non-city	02	COUNTY ROAD MM	PLEASANT VALLEY DRAIN	Local	1960	SSM	Open	603	Fair	SD	50.40	Clear-Light breeze 12:50 72 Degrees AWB/ACA
2	PRSS-6.8-38-18A	PROWERS	non-city	02	COUNTY ROAD SS	TRIBUTARY OF AMITY CANAL	Collector	1986	SSM	Open	778	Fair	SD	62.10	Overcast-Light breeze 12:00 60 WAD/ACA
2	PUCO 0.04-409A	PUEBLO	non-city	02	COUNTY ROAD 42	SIX MILE CREEK	Local	1950	SLT	Open	1,599	Fair	SD	74.90	Mostly Clear-light breeze 13:55 50 Degrees WAD/SDJ
2	PUCO 0.07-216A	PUEBLO	non-city	02	COUNTY ROAD 273	GREENHORN CREEK	Collector	1928	SDT	Posted	2,851	Poor	FO	48.20	Partly Cloudy-calm 11:23 49 Degrees AWB/ELM
2	PUCO 0.13-601A	PUEBLO	non-city	02	CR611/ BOONE RD	COLORADO CANAL	Collector	1940	SLT	Open	1,578	Fair	SD	51.50	Mostly Clear-calm 10:25 40 Degrees WAD/SDJ
2	PUCO 0.16-407B	PUEBLO	non-city	02	COUNTY ROAD 65	ST. CHARLES RIVER	Minor Arterial	1924	CA	Open	5,912	Fair	FO	66.40	Clear-calm 9:45 40 Degrees WAD/SDJ

REG	Brkey	County	City	Owner	Facility	Featint	FuncClass	Yearbuilt	Type	Open/Post	Area	GFP	Status	SR	NOTES
2	PUCO 0.30-632A	PUEBLO	non-city	02	CO. RD. S. PARKWAY	GREENHORN CREEK	Local	1975	CMP	Open	1,537	Poor	SD	42.70	Partly Cloudy-Light breeze 7:38 32 Degrees AWB/ELM
2	PUCO 10.97-203D	PUEBLO	non-city	02	COUNTY ROAD 200	MINNEQUA CANAL	Local	1983	SSM	Closed	794	Poor	SD	20.80	Clear-breezy 12:00 46 Degrees SLR/NTI
2	PUCO 11.69-302A	PUEBLO	non-city	02	COUNTY ROAD 321	HUERFANO-CUCHARAS DITCH	Collector	1958	CI	Open	403	Fair	SD	66.50	Clear-calm 8:45 30 Degrees WAD/SDJ
5	RGD023-00.70	RIO GRANDE	non-city	02	COUNTY ROAD 23	RIO GRANDE CANAL	Local	1924	SLT	Posted	976	Poor	FO	48.90	Partly Cloudy-light breeze 13:05 43 Degrees NTI/ACA
3	RIOB-000-00.01	RIO BLANCO	non-city	02	County Road 0	White River	Local	1929	SLT	Posted	1,658	Fair	FO	60.60	Date 9/25/2014 - Temp: 51 Degrees Time: 8:15 Weather: Clear, calm
3	RIOB-005-31.98	RIO BLANCO	non-city	02	County Road 5	Piceance Creek	Collector	1970	SSM	Open	845	Fair	SD	59.20	Date 9/24/2014 - Temp: 73 Degrees Time: 11:50 AM Weather: Clear, calm
3	RIOB-010-00.08	RIO BLANCO	non-city	02	County Road 10	White River	Collector	1930	SLT	Open	1,640	Fair	FO	60.10	Date 9/25/2014 - Temp: 67 Degrees Time: 10:15 AM Weather: Clear, calm
3	RIOB-010-07.27	RIO BLANCO	non-city	02	County Road 10	South Fork White River	Collector	1930	SLT	Open	1,202	Poor	SD	46.40	Date 9/25/2014 - Temp: 73 Degrees Time: 11:25 AM Weather: Clear, breeze
3	RIOB-073-00.23	RIO BLANCO	non-city	02	County Road 73	White River	Local	1940	SLT	Posted	2,088	Poor	SD	38.90	Date 9/24/2014 - Temp: 55 Degrees Time: 9:05 AM Weather: Clear, calm
4	SED22.9-5.0-19B	SEDGWICK	non-city	02	County Road 22.9	Cottonwood Creek	Local	1922	CSG	Open	657	Fair	FO	74.70	Date 12/7/2017 - Temp: 40 Degrees Time: 10:00 AM Weather: Overcast, wind
4	SED27-32.9-22	SEDGWICK	non-city	02	County Road 27	Peterson Ditch	Local	1979	SSM	Open	726	Fair	SD	58.90	Date 12/3/2015 - Temp: 42 Degrees Time: 10:00 AM Weather: Partly cloudy, calm
4	SED5-24.9-4A	SEDGWICK	non-city	02	County Road 5	Cottonwood Creek	Local	1981	SSM	Open	1,162	Fair	SD	57.30	Date 12/7/2015 - Temp: 55 Degrees Time: 11:30 AM Weather: Overcast/light and breeze

REG	Brkey	County	City	Owner	Facility	Featint	FuncClass	Yearbuilt	Type	Open/Post	Area	GFP	Status	SR	NOTES
4	SED5-26.6-05-A	SEDGWICK	non-city	02	County Road 5	Highline Canal	Local	1986	AAC	Open	1,783	Fair	SD	70.00	Date 12/7/2015 - Temp: 61 Degrees Time: 12:25 PM Weather: Cloudy
5	SMG20R-14.5-15	SAN MIGUEL	non-city	02	COUNTY ROAD 20R	DOLORES RIVER	Local	1960	SLT	Posted	1,135	Poor	SD	30.10	Clear-calm 8:03 54 Degrees NTI/WAD
5	SMG55P-0.2-27	SAN MIGUEL	non-city	02	JUNIPER VILLAGE DR	SAN MIGUEL RIVER	Local	1930	SLT	Posted	1,050	Poor	SD	37.90	Clear-calm 10:15 60 Degrees NTI/WAD
5	SMGH47-0.6-3	SAN MIGUEL	non-city	02	COUNTY ROAD M46	GURLEY DITCH	Local	1956	TTS	Open	474	Fair	FO	79.00	Partly cloudy-breezy 11:29 58 Degrees NTI/WAD
3	WEL008.0-029.0A	WELD	non-city	02	County Road 8	Fulton Ditch	Collector	1992	SSM	Open	740	Fair	SD	51.50	Date 3/4/2014 - Temp: 60 Degrees Time: 1:50 PM Weather: Overcast, calm
4	WEL013.0-034.0A	WELD	non-city	02	County Road 13	St. Vrain Creek Annex	Collector	1970	CDTPG	Open	612	Fair	FO	70.70	Date 6/17/2014 - Temp: 91 Degrees Time: 5:40 PM Weather: Partly cloudy, breeze
4	WEL013.0-044.0B	WELD	non-city	02	County Road 13	Little Thompson River	Collector	1966	SSM	Open	1,499	Fair	FO	63.80	Date 5/8/2014 - Temp: 47 degrees Time: 4:10 PM Weather: Cloudy/light rain, breeze
4	WEL017.0-004.0A	WELD	non-city	02	County Road 17	Big Dry Creek	Local	1974	SSM	Open	852	Fair	SD	70.00	Date 6/5/2014 - Temp: 78 degrees Time: 3:55 PM Weather: Cloudy
4	WEL019.0-004.0B	WELD	non-city	02	County Road 19	Big Dry Creek	Collector	1984	SSM	Open	954	Fair	SD	64.20	Date 6/5/2014 - Temp: 78 Degrees Time: 3:15 PM Weather: Partly cloudy, breeze
4	WEL019.0-046.5A	WELD	non-city	02	County Road 19	Little Thompson River	Collector	1960	SSM	Open	1,655	Fair	SD	64.90	Date 5/8/2014 Temp: 50 Degrees Time: 11:05 AM Weather: Cloudy, calm
4	WEL022.5-025.0A	WELD	non-city	02	County Road 22.5	Platte Valley Canal	Collector	1985	SSM	Open	741	Fair	FO	63.00	Date 3/6/2014 - Temp: 44 Degrees Time: 9:34 AM Weather: Overcast, calm

REG	Brkey	County	City	Owner	Facility	Featint	FuncClass	Yearbuilt	Type	Open/Post	Area	GFP	Status	SR	NOTES
4	WEL023.0_006.0B	WELD	non-city	02	County Road 23	Big Dry Creek	Local	1995	SSM	Open	1,274	Fair	SD	72.20	Date 6/17/2014 - Temp: 64 Degrees Time: 10:20 AM Weather: Clear, calm
4	WEL023.0_006.0C	WELD	non-city	02	County Road 23	Big Dry Creek	Collector	1995	SSM	Open	1,254	Fair	SD	66.60	Date 6/17/2014 - Temp: 64 degrees Time: 11:00 AM Weather: Clear, calm
4	WEL026.0-025.0A	WELD	non-city	02	County Road 26	Platte Valley Canal	Local	1960	SSM	Posted	1,112	Poor	SD	47.80	Date 3/5/2014 - Temp: 53 Degrees Time: 5:20 PM Weather: Clear, calm
4	WEL033.0-038.0B	WELD	non-city	02	County Road 33	Evans Ditch No. 2	Local	1978	SSM	Open	979	Fair	SD	56.70	Date 3/20/2014 - Temp: 62 Degrees Time: 2:55 PM Weather: Partly cloudy, calm
4	WEL034.0-017.0A	WELD	non-city	02	County Road 34	St. Vrain Creek	Collector	1960	CDTPG	Open	8,852	Fair	SD	63.40	Date 6/18/2014 - Temp: 75 degrees Time: 1:15 PM Weather: Partly cloudy, breeze
4	WEL044.0_041.0C	WELD	non-city	02	County Road 44	Platte Valley Canal	Collector	2001	SSM	Open	1,090	Fair	SD	75.00	Date 4/2/2014 - Temp: 55 Degrees Time: 5:30 PM Weather: Cloudy, calm
4	WEL049.0-054.0A	WELD	non-city	02	County Road 49	Latham Ditch	Collector	1960	SSM	Open	954	Fair	SD	62.30	Date 4/3/2014 - Temp: 34 degrees Time: 8:50 AM Weather: Cloudy, light breeze
4	WEL050.0-013.0A	WELD	non-city	02	County Road 50	Local Drainage	Collector	1999	SSM	Open	1,003	Fair	SD	74.20	Date 4/16/2014 - Time: 8:32 AM Temp: 46 degrees Weather: Light clouds, wind
4	WEL053.0-058.0A	WELD	non-city	02	County Road 53	South Platte River	Collector	1958	CSG	Open	21,211	Poor	FO	43.10	Date 6/16/2014 - Temp: 87 degrees Time: 2:55 PM Weather: Partly cloudy, breeze
4	WEL060.5-049.0A	WELD	non-city	02	County Road 60.5	Lone Tree Creek	Collector	1967	CIC	Open	5,627	Fair	SD	71.60	Date 6/19/2014 - Temp: 77 Degrees Time: 2:30 PM Weather: Clear, breeze

REG	Brkey	County	City	Owner	Facility	Featint	FuncClass	Yearbuilt	Type	Open/Post	Area	GFP	Status	SR	NOTES
4	WEL068.0-059.0A	WELD	non-city	02	County Road 68	Crow Creek	Local	1957	CSG	Posted	2,989	Fair	SD	51.10	Date 6/4/2014 - Temp: 68 degrees Time: 11:50 AM Weather: Clear, calm
4	WEL068.0-061.5A	WELD	non-city	02	County Road 68	Crow Creek	Local	1965	SSM	Open	762	Fair	FO	69.30	Date 6/4/2014 - Temp: 62 Degrees Time: 10:35 AM Weather: Clear, calm
4	WEL074.0-051.0A	WELD	non-city	02	County Road 74	Willow Creek	Collector	1965	SSM	Open	1,068	Fair	FO	73.70	Date 5/5/2014 - Temp: 64 Degrees Time: 1:20 PM Weather: Overcast, breeze
4	WEL076.0-029.1A	WELD	non-city	02	County Road 76	Larimer and Weld Canal	Local	1985	SSM	Open	1,232	Fair	SD	78.60	Date 4/1/2014 - Temp: 48 Degrees Time: 12:50 PM Weather: Partly cloudy, breeze
4	WEL076.5-021.0A	WELD	non-city	02	County Road 76.5	Larimer and Weld Canal	Local	1930	CSG	Open	853	Fair	FO	66.90	Date 4/1/2014 - Temp: 57 Degrees Time: 3:40 PM Weather: Partly cloudy, breeze
4	WEL087.0-040.0A	WELD	non-city	02	County Road 87	Bijou Canal	Local	1978	SDG	Posted	719	Poor	SD	36.90	Date 2/6/2014 - Temp: -8 Degrees Time: 10:12 AM Weather: Partly cloudy, light breeze
4	WEL091.0-040.0A	WELD	non-city	02	County Road 91	Bijou Canal	Local	1977	SDG	Posted	1,433	Poor	SD	41.00	Date 2/6/2014 - Temp: -4 Degrees Time: 1:10 PM Weather: Clear, calm

Total Bridges 324
County Hwy Agency

Total Area (SF)	211,495	Total of Poor	129
	333,878	Total of Fair	195
	545,373	Poor + Fair	324

Total of SD 210
Total of FO 114

REG	Brkey	County	City	Owner	Facility	Featint	FuncClass	Yearbuilt	Type	Open/Post	Area	GFP	Status	SR	NOTES
City/Municipal Hwy Agenc															
3	0560.01	GRAND	GRAND LAKE	04	West Portal Drive	North Inlet	Collector	1950	RG	Open	3,777	Fair	SD	76.00	Temp: 33 degrees Time: 9:45 AM Weather: Rain/snow
1	ARVA-74-0.90-01	JEFFERSON	ARVADA	04	74TH AVENUE	CROKE CANAL	Local	1955	CI	Open	1,074	Fair	FO	64.50	Date 3/17/2015 - Temp: 55 Degrees Time: 3:15 PM Weather: Clear, calm
1	ARVA-74-0.90-02	JEFFERSON	ARVADA	04	74TH AVENUE	FARMERS HIGHLINE CANAL	Local	1930	CI	Open	717	Fair	FO	67.60	Date 3/17/2015 - Temp: 57 Degrees Time: 4:00 PM Weather: Partly cloudy
1	ARVA-NN-0.06-01	JEFFERSON	ARVADA	04	NOLAN STREET	RALSTON CREEK	Local	1950	CMP	Open	1,397	Poor	SD	46.40	Date: 3/5//2015 - Temp: 32 Degrees Time: 4:00 PM Weather: Partly cloudy
1	ARVA-RR-5.55-04	JEFFERSON	ARVADA	04	RALSTON ROAD	RAILROAD	Collector	1996	CPG	Open	7,498	Fair	FO	79.50	Date 3/27/2015 - Temp: 62 Degrees Time: 9:30 AM Weather: Clear
3	ASP-MILL ST A	PITKIN	ASPEN	04	MILL STREET	ROARING FORK RIVER	Collector	1985	CBGP	Open	3,882	Fair	FO	74.10	Clear-calm 11:45 45 Degrees NTI/TRJG
3	ASP-NEALE AVE	PITKIN	ASPEN	04	NEALE AVE	ROARING FORK RIVER	Local	1985	CDTPG	Open	1,597	Fair	FO	69.90	Cloudy-calm 10:50 45 Degrees NTI/RJG
1	AUR01.9-AE.0	ADAMS	AURORA	04	HUDSON ROAD	COYOTE RUN	Local	1960	SSM	Open	900	Fair	SD	57.60	Date: 10/9/2013 - Temp: 58 Degrees Time: 8:29 AM Weather: Partly cloudy
1	AUR01.9-E.3	ADAMS	AURORA	04	QUENTIN ST	LOCAL DRAINAGE	Local	1981	CMP	Open	1,041	Fair	SD	64.90	Date: 10/10/2013 - Temp: 56 Degrees Time: 11:15 AM Weather: Partly cloudy
1	AUR02.7-E.0	ADAMS	AURORA	04	PEORIA STREET	SAND CREEK	Other Principal	1966	CPGC	Open	18,989	Poor	FO	42.80	Date: 10/10/2013 - Temp: 59 Degrees Time: 12:05 PM Weather: Partly cloudy, calm
1	AUR03.1-J.0	ADAMS	AURORA	04	CHAMBERS ROAD	SAND CREEK	Other Principal	1973	CSGP	Open	23,205	Fair	FO	77.00	Date: 10/10/2013 - Temp: 51 Degrees Time: 7:48 AM Weather: Cloudy

REG	Brkey	County	City	Owner	Facility	Featint	FuncClass	Yearbuilt	Type	Open/Post	Area	GFP	Status	SR	NOTES
1	AUR03.9-K.99	ADAMS	AURORA	04	SB AIRPORT BLVD	SAND CREEK	Minor Arterial	1991	CBGCP	Open	11,234	Fair	FO	77.80	Date: 10/9/2013 - Temp: 65 Degrees Time: 3:05 PM Weather: Partly cloudy, windy
1	AUR03.9-L.01	ADAMS	AURORA	04	NB AIRPORT BLVD	SAND CREEK	Minor Arterial	1991	CBGCP	Open	11,847	Fair	FO	77.80	Date: 10/9/2013 - Temp: 65 Degrees Time: 2:21 PM Weather: Clear
1	AUR09.38-J.5	ARAPAHOE	AURORA	04	WB ALAMEDA AVE	WEST TOLLGATE CREEK	Other Principal	1978	CPGC	Open	10,113	Fair	FO	77.50	10/12/2015 Clear-calm 13:00 75 Degrees ELM/WAD
1	AUR09.4-J.5	ARAPAHOE	AURORA	04	EB ALAMEDA AVE	WEST TOLLGATE CREEK	Other Principal	1978	CPGC	Open	9,234	Fair	FO	77.50	Clear-calm 13:00 75 Degrees ELM/WAD
1	AUR11.02-J.4	ARAPAHOE	AURORA	04	EB MISSISSIPPI AVE	WEST TOLLGATE CREEK	Other Principal	1979	CPGC	Open	7,580	Fair	FO	76.60	Clear-calm 10:30 70 Degrees ELM/WAD
1	AUR11.0-J.4	ARAPAHOE	AURORA	04	WB MISSISSIPPI AVE	WEST TOLLGATE CREEK	Other Principal	1975	CPGC	Open	7,990	Fair	FO	77.80	Clear-calm 10:30 70 Degrees ELM/WAD
1	AUR12.0-Y.0	ARAPAHOE	AURORA	04	JEWELL AVENUE	COAL CREEK	Local	1973	CDTPG	Open	1,993	Poor	SD	33.90	Date 10-14-2015 - Temp: 65 Degrees Time: 7:50 PM Weather: Clear-cool NTI/WAD
1	AUR13.7-L.0	ARAPAHOE	AURORA	04	SB BUCKLEY ROAD	WEST TOLLGATE CRK	Other Principal	1973	CSGC	Open	5,038	Fair	FO	52.40	Time: 1:45 PM Temp: 81 Weather: Clear-calm NTI/WAD
1	AUR13.7-L.02	ARAPAHOE	AURORA	04	NB BUCKLEY ROAD	WEST TOLLGATE CREEK	Other Principal	1981	CSGC	Open	5,915	Fair	FO	63.10	Time: 12:53 PM Temp: 81 Degrees Weather: Clear-calm NTI/WAD
1	AUR98.1-AE.0	ADAMS	AURORA	04	HUDSON ROAD	BOX ELDER CREEK	Local	1965	SDG	Posted	1,815	Poor	SD	34.70	Date: 10/8/2014 - Temp: 52 Degrees Time: 8:10 AM Weather: Partly cloudy, calm
1	BFD-E.1ST-KIRK	BROOMFIELD	BROOMFIELD	04	East 1st Street	Local Drainage	Local	1999	CBC	Open	2,489	Fair	FO	77.60	Date 1/8/2015- Temp: 50 Degrees Time: 1:20 PM Weather: Clear, breeze
1	BFD-INTLE-W.FLT	BROOMFIELD	BROOMFIELD	04	Interlocken Loop N	W. Flatiron Crossing Dr.	Minor Arterial	2000	CPGC	Open	7,500	Fair	FO	76.30	Date - 1/9/2015 Temp: 25 Degrees Time: 9:30 AM Weather: Cloudy, calm

REG	Brkey	County	City	Owner	Facility	Featint	FuncClass	Yearbuilt	Type	Open/Post	Area	GFP	Status	SR	NOTES
1	BFD-INTLW-W.FLT	BROOMFIELD	BROOMFIELD	04	Interlocken Loop S	W. Flatiron Crossing	Minor Arterial	2000	CPGC	Open	7,500	Fair	FO	76.20	Date 1/9/2015- Temp: 25 Degrees Time: 9:10 AM Weather: Cloudy, calm
1	BLKHWK-MAIN	GILPIN	BLACK HAWK	04	MAIN STREET	NORTH CLEAR CREEK	Minor Arterial	2004	CBGP	Open	8,976	Fair	FO	78.80	Date 4/15/2015 - Temp: 56 Degrees Time: 4:14 PM Weather: Partly cloudy, breeze
4	BOLD-01-0.05-01	BOULDER	BOULDER	04	6th Street	Boulder Creek	Collector	1978	CDTPG	Open	4,368	Fair	FO	75.00	Date - 2/27/2015 Temp: 16 Degrees Time: 10:50 AM Weather: Overcast, snow flurries
4	BOLD-07-0.59-01	BOULDER	BOULDER	04	30th Street	Empson Ditch	Minor Arterial	1963	CDTPG	Open	1,417	Fair	FO	75.90	Date - 2/25/2015 Temp: 48 Degrees Time: 10:55 AM Weather: Cloudy, calm
4	BOLD-16-0.08-1A	BOULDER	BOULDER	04	Arapahoe Avenue	Boulder Creek	Minor Arterial	1988	CBGP	Open	5,384	Fair	FO	77.30	Date - 2/25/2015 Temp: 32 Degrees Time: 2:30 PM Weather: Overcast, snow
4	BOLD-16-1.3-02A	BOULDER	BOULDER	04	Arapahoe Avenue	Boulder Creek	Collector	1990	CBGP	Open	2,986	Fair	FO	77.50	Date - 2/25/2015 Temp: 32 Degrees Time: 3:10 PM Weather: Overcast, snow
4	BOLD-39-N63RDST	BOULDER	BOULDER	04	N. 63rd St (Cr 39)	Feeder Ditch	Minor Arterial	1950	CAC	Open	1,123	Fair	SD	50.40	No evidence of flood damage, inspection completed. Date 9/27/2013 - Time: 11:05 AM
3	BRECK-PARK-2	SUMMIT	BRECKENRI DGE	04	PARK AVENUE	BLUE RIVER	Local	1985	CSC	Open	4,376	Fair	FO	78.20	Date 6/4/2015 - Time: 12:30 PM Temp: 67 Degrees Weather: Clear, calm
1	BRI105-168	ADAMS	BRIGHTON	04	168TH AVENUE	SPEER CANAL	Collector	1970	CDTPG	Open	770	Fair	FO	70.50	Date: 1/15/2014 - Temp: 26 Degrees Time: 8:30 AM Weather: Partly cloudy, breeze
1	CAS FIFTH-I25	DOUGLAS	CASTLE ROCK	04	5TH ST.	I25 ML & PLUM CREEK	Collector	2001	WGCK	Open	23,063	Fair	FO	78.50	Date: 2/12/2015 Time: 12:10 PM Temp: 56 degrees Weather: Partly cloudy

REG	Brkey	County	City	Owner	Facility	Featint	FuncClass	Yearbuilt	Type	Open/Post	Area	GFP	Status	SR	NOTES
1	CAS MEADOWS-1	DOUGLAS	CASTLE ROCK	04	EB MEADOWS PRKY	EAST PLUM CREEK & RR	Local	1987	CPGC	Open	24,236	Fair	FO	64.00	Date 2/11/2015 - Temp: 38 Degrees Time: 10:45 AM Weather: Clear, calm
1	CAS MEADOWS-2	DOUGLAS	CASTLE ROCK	04	WB MEADOWS PRKY	EAST PLUM CREEK & RR	Local	1987	CPGC	Open	24,236	Fair	FO	64.00	Date 2/11/2015 - Temp: 39 Degrees Time: 11:45 AM Weather: Clear, calm
1	CAS OLD85-I25	DOUGLAS	CASTLE ROCK	04	CROWFOOT ROAD	I25 ML	Local	2002	CPGC	Open	20,559	Fair	FO	73.40	Date: 2/5/2015 Temperature: 63 Time: 3:15 PM Weather: Partly cloudy
1	CAS PLMCKPW-.1	DOUGLAS	CASTLE ROCK	04	PLUM CREEK PKWY	SELLERS GULCH	Minor Arterial	1987	CMP	Open	11,098	Poor	SD	12.70	Date 2-24-2015 - Temp: 33 Degrees Time: 11:00 AM Weather: Clear, calm
1	CAS PLMCKPW-.3	DOUGLAS	CASTLE ROCK	04	PLUM CREEK PKWY	RAILROAD	Collector	1983	CDTPG	Open	8,973	Fair	FO	66.90	Date 2/4/2015 - Temp: 25 Degrees Time: 12:00 PM Weather: Overcast
1	CAS WILCOX-0.19	DOUGLAS	CASTLE ROCK	04	WILCOX STREET	EAST PLUM CREEK	Collector	1966	CSG	Open	3,444	Fair	FO	56.40	Date 2/4/2015 - Temp: 25 Degrees Time: 1:59 PM Weather: Overcast
2	CC 1-FOURTH ST.	FREMONT	CANON CITY	04	FOURTH STREET	D&RGWRR	Minor Arterial	1984	CDTPG	Open	17,696	Fair	FO	71.20	Foggy-Calm 7:15 27 Degrees SL/ELM
1	CHRY-02-0.26-02	ARAPAHOE	CHERRY HILLS	04	QUINCY AVE	HIGHLINE CANAL	Minor Arterial	1935	CIK	Open	1,586	Fair	FO	76.90	Date 9-26-2013 Temp: 75 Degrees Time: 12:40 PM Weather: Cloudy light-breeze WAD/ACA
1	COMC-07-0.2-01	ADAMS	COMMERCE CITY	04	POTOMAC STREET	O'BRIAN CANAL	Local	1940	SLT	Posted	1,326	Poor	SD	11.60	Date: 1/8/2014 - Temp: 30 Degrees Time: 12:05 PM Weather: Clear, calm
1	COMC-10-0.8-01	ADAMS	COMMERCE CITY	04	TOWER ROAD	THIRD CREEK	Local	1970	CDTPG	Open	1,219	Poor	FO	43.80	Date: 1/7/2014 - Temp: 40 Degrees Time: 10:20 AM Weather: Cloudy, calm
1	COMC-13-0.4-01	ADAMS	COMMERCE CITY	04	112TH AVENUE	FULTON DITCH	Local	1965	CDTPG	Open	2,024	Fair	SD	64.90	Date: 1/8/2014 - Temp: 25 Degrees Time: 10:20 AM Weather: Clear, calm

REG	Brkey	County	City	Owner	Facility	Featint	FuncClass	Yearbuilt	Type	Open/Post	Area	GFP	Status	SR	NOTES
1	COMC-20-0.1-01	ADAMS	COMMERCE CITY	04	BRIGHTON ROAD	FULTON DITCH	Collector	1941	CI	Open	1,690	Fair	SD	50.50	Date: 1/8/2014 - Temp: 25 Degrees Time: 9:15 AM Weather: Sunny, calm
1	COMC-21-0.3-01	ADAMS	COMMERCE CITY	04	CHAMBERS ROAD	SECOND CREEK	Local	1995	SSM	Open	973	Fair	FO	70.90	Date 1-14-2014 - Temp: 27 Degrees Time: 9:53 AM Weather: Cloudy, light snow
3	CRAIG-10TH ST	MOFFAT	CRAIG	04	Tenth Street	Fortification Creek	Local	1986	CDTPG	Open	3,384	Fair	FO	63.50	Date 11/16/2015 - Temp: 35 Degrees Time: 12:15 PM Weather: Light snow
2	CSG-C.40-05.25	EL PASO	COLORADO SPRINGS	04	CHEYENNE CANYON RD	NORTH CHEYENNE CREEK	Local	1950	CRF	Open	667	Fair	FO	77.20	Date: 5-5-2014 - Temp: 82 Degrees Time: 1:23 PM Weather: Partly cloudy Team Leader: Angela Medlock
2	CSG-C.80-07.65	EL PASO	COLORADO SPRINGS	04	GOLD CAMP ROAD	BEAR CREEK	Local	1970	CBC	Open	471	Fair	FO	62.90	Date: 5-5-2014 - Temp: 79 Degrees Time: 3:30 PM Weather: Partly Cloudy Team Leader: Angela Medlock
2	CSG-D.60-05.65	EL PASO	COLORADO SPRINGS	04	CHEYENNE CANYON RD	NORTH CHEYENNE CREEK	Local	1950	CA	Posted	1,134	Fair	FO	50.00	Date: 5-5-2014 - Temp: 75 Degrees Time: 11:11 AM Weather: Partly Cloudy Team Leader: Angela Medlock
2	CSG-D.97-10.95	EL PASO	COLORADO SPRINGS	04	WATER STREET	CAMP CREEK	Collector	1955	SAC	Open	1,411	Fair	SD	71.80	Date 3-3-2014 - Temp: 53 Degrees Time: 1:55 PM Weather: Partly cloudy, calm Team leader: Adam Leith
2	CSG-E.15-09.46	EL PASO	COLORADO SPRINGS	04	25TH STREET	FOUNTAIN CREEK	Local	1915	SDG	Open	1,783	Fair	FO	51.50	Date: 5-7-2014 - Temp: 79 Degrees Time: 2:30 PM Weather: Cloudy Team Leader: Angela Medlock

REG	Brkey	County	City	Owner	Facility	Featint	FuncClass	Yearbuilt	Type	Open/Post	Area	GFP	Status	SR	NOTES
2	CSG-E.22-05.64	EL PASO	COLORADO SPRINGS	04	EVANS AVENUE	NORTH CHEYENNE CREEK	Local	1925	CICK	Posted	745	Poor	SD	21.20	Date: 5-5-2014 - Temp: 68 Degrees Time: 10:00 AM Weather: Partly Cloudy Team Leader: Angela Medlock
2	CSG-G.06-09.54	EL PASO	COLORADO SPRINGS	04	CACHE LA POU DRE ST	MONUMENT CREEK	Collector	1940	CIC	Open	9,461	Fair	SD	73.00	Date: 4-28-2014 - Temp: 46 Degrees Time: 8:30 AM Weather: Clear
2	CSG-G.27-07.04	EL PASO	COLORADO SPRINGS	04	CASCADE AVENUE	CHEYENNE RUN	Local	1925	CAC	Open	510	Fair	FO	68.90	Date 4-9-2014 - Temp: 72 Degrees Time: 2:20 PM Weather: Partly cloudy, calm
2	CSG-G.76-08.23	EL PASO	COLORADO SPRINGS	04	COSTILLA STREET	SHOOKS RUN	Minor Arterial	1930	CAC	Open	5,576	Fair	SD	56.40	Date: 4-28-2014 - Temp: 64 Degrees Time: 2:34 PM Weather: Cloudy, breeze
2	CSG-G.95-08.86	EL PASO	COLORADO SPRINGS	04	RETURN ROAD	PLATTE AVENUE	Local	1939	CI	Open	1,292	Fair	FO	70.20	Date 4/22/2014 - Temp: 54 Degrees Time: 1:30 PM Weather: Partly cloudy
2	CSG-G.98-08.85	EL PASO	COLORADO SPRINGS	04	EL PASO STREET	PLATTE AVENUE	Collector	1939	CI	Posted	2,329	Poor	SD	48.70	Date 4/22/2014 - Temp: 54 Degrees Time: 9:00 AM Weather: Partly cloudy
2	CSG-H.00-08.88	EL PASO	COLORADO SPRINGS	04	BIJOU STREET	SHOOKS RUN	Collector	1938	CAC	Posted	9,771	Fair	SD	55.20	Date 4-22-2014 - Temp: 72 Degrees Time: 12:37 PM Weather: Cloudy, breezy
2	CSG-H.01-15.11	EL PASO	COLORADO SPRINGS	04	VINCENT DRIVE	COTTONWOOD CREEK	Minor Arterial	1924	CSGC	Closed	4,941	Poor	SD	34.10	Date 3-6-2014 - Temp: 66 Degrees Time: 4:44 PM Weather: Cloudy, breeze Team Leader: Angela Medlock
2	CSG-H.07-09.17	EL PASO	COLORADO SPRINGS	04	SAINT VRAIN ST	SHOOKS RUN	Local	1970	CAC	Open	1,823	Fair	SD	63.10	Date: 4-28-2014 - Temp: 56 Degrees Time: 11:50 AM Weather: Clear, breeze

REG	Brkey	County	City	Owner	Facility	Featint	FuncClass	Yearbuilt	Type	Open/Post	Area	GFP	Status	SR	NOTES
2	CSG-H.19-10.57	EL PASO	COLORADO SPRINGS	04	PASEO ROAD	SHOOKS RUN	Minor Arterial	1960	CBC	Posted	1,036	Fair	SD	58.50	Date 3-4-2014 - Temp: 55 Degrees Time: 11:47 AM Weather: Partly cloudy Team leader: Angela Medlock
2	CSG-H.52-14.99	EL PASO	COLORADO SPRINGS	04	DUBLIN BLVD WB	LOCAL DRAINAGE	Minor Arterial	1981	CBC	Open	2,559	Fair	FO	79.00	Date 4/7/2014 - Temp: 41 Degrees Time: 11:35 AM Weather: Partly cloudy Team Leader: Angela Medlock
2	CSG-H.86-17.88	EL PASO	COLORADO SPRINGS	04	ACADEMY BLVD	KETTLE CREEK	Other Principal	1996	CPGC	Open	16,438	Fair	SD	71.00	Date 5-12-2014 - Temp: 31 Degrees Time: 10:30 AM Weather: Clear, light breeze Team Leader: Adam Leith
2	CSG-I.61-06.13E	EL PASO	COLORADO SPRINGS	04	CIRCLE DR EB	FOUNTAIN CREEK	Other Principal	1963	WGK	Open	12,100	Poor	SD	48.80	Date 5/28/2014 - Temp: 75 Degrees Time: 2:30 PM Weather: Clear
2	CSG-I.61-06.13W	EL PASO	COLORADO SPRINGS	04	CIRCLE DR WB	FOUNTAIN CREEK	Other Principal	1963	WGK	Open	12,100	Poor	SD	49.00	Date 5/28/2014 - Temp: 78 Degrees Time: 3:30 PM Weather: Clear
2	CSG-I.71-06.10E	EL PASO	COLORADO SPRINGS	04	CIRCLE DRIVE EB	RDWY,UP RR,BNSF RR,DITC	Other Principal	1963	WGC	Open	16,490	Poor	SD	46.00	Date 5/28/2014 - Temp: 80 Degrees Time: 11:00 AM Weather: Clear, calm
2	CSG-I.71-06.10W	EL PASO	COLORADO SPRINGS	04	CIRCLE DR WB	RDWY,UP RR,BNSF RR,DITC	Other Principal	1963	WGC	Open	16,490	Fair	SD	58.00	Date 5/28/2014 - Temp: 80 Degrees Time: 12:30 PM Weather: Clear, calm
2	CSG-K.01-08.11	EL PASO	COLORADO SPRINGS	04	AIRPORT ROAD	SPRING CREEK	Minor Arterial	1973	CBC	Open	3,304	Fair	FO	73.20	Date 5-13-2014 - Temp: 43 Degrees Time: 11:00 AM Weather: Overcast Team Leader: Adam Leith
2	CSG-K.08-09.13	EL PASO	COLORADO SPRINGS	04	ACADEMY BLVD	PLATTE AVE	Other Principal	1965	CSGC	Open	21,766	Fair	FO	72.50	Date 5-14-2014 - Temp: 58 Degrees Time: 10:00 AM Weather: Partly cloudy, breeze

REG	Brkey	County	City	Owner	Facility	Featint	FuncClass	Yearbuilt	Type	Open/Post	Area	GFP	Status	SR	NOTES
2	CSG-K.16-10.53	EL PASO	COLORADO SPRINGS	04	CONSTITUTION AVE	WEST FORK SAND CREEK	Minor Arterial	1976	CBC	Open	2,713	Fair	FO	76.70	Date 4-11-2014 - Temp: 63 Degrees Time: 9:50 AM Weather: Clear, breeze
2	CSG-K.61-09.61	EL PASO	COLORADO SPRINGS	04	GALLEY ROAD	WEST FORK SAND CREEK	Minor Arterial	1965	CBC	Open	2,740	Fair	FO	65.30	Date 5-14-2014 - Temp: 58 Degrees Time: 2:05 PM Weather: Partly cloudy, calm
2	CSG-L.80-10.31	EL PASO	COLORADO SPRINGS	04	PALMER PARK BLVD	SAND CREEK	Minor Arterial	1970	CDTPG	Open	10,234	Fair	FO	79.00	Date 4-11-2014 - Temp: 48 Degrees Time: 7:30 AM Weather: Clear, calm
2	CSG-M.55-12.81E	EL PASO	COLORADO SPRINGS	04	BARNES ROAD EB	SAND CREEK	Other Principal	1985	CPG	Open	5,848	Fair	FO	69.30	Date 4-02-2014 - Temp: 48 Degrees Time: 1:20 PM Weather: Clear, calm Team Leader: Angela Medlock
2	CSG-M.55-12.81W	EL PASO	COLORADO SPRINGS	04	BARNES ROAD WB	SAND CREEK	Other Principal	1985	CPG	Open	5,848	Fair	FO	66.60	Date 4-02-2014 - Temp: 64 Degrees Time: 2:15 PM Weather: Clear, breeze Team Leader: Angela Medlock
1	D-01-CC-017	DENVER	DENVER	04	WB WEWATTA STREET	CHERRY CREEK	Local	1998	CBGP	Open	4,914	Fair	FO	78.50	Date 10-2-2014 - Temp: 46 Degrees Time: 10:55 AM Weather: Clear, light breeze
1	D-01-CC-019	DENVER	DENVER	04	EB WEWATTA STREET	CHERRY CREEK	Local	1998	CBGP	Open	2,709	Fair	FO	78.60	Date 10-2-2014 - Temp: 66 Degrees Time: 12:20 PM Weather: Partly cloudy, light breeze
1	D-01-CC-040A	DENVER	DENVER	04	MARKET ST	CHERRY CREEK	Other Principal	1985	CSPC	Open	5,901	Fair	FO	76.70	Date 10/06/2014 - Temp: 53 Degrees Time: 7:50 AM Weather: Clear
1	D-01-CC-050	DENVER	DENVER	04	LARIMER STREET	CHERRY CREEK	Minor Arterial	1958	CSGC	Open	6,324	Fair	FO	52.00	Date 10-09-2014 - Temp: 66 Degrees Time: 12:30 PM Weather: Cloudy
1	D-01-CC-060	DENVER	DENVER	04	SPEER BLVD	CHERRY CREEK	Other Principal	1981	CBGCP	Open	17,760	Fair	FO	75.10	Date 10/06/2014 - Temp: 53 Degrees Time: 9:01 AM Weather: Clear

REG	Brkey	County	City	Owner	Facility	Featint	FuncClass	Yearbuilt	Type	Open/Post	Area	GFP	Status	SR	NOTES
1	D-01-CC-100	DENVER	DENVER	04	CHAMPA ST	CHERRY CREEK	Other Principal	1976	CBGC	Open	7,244	Fair	FO	76.10	Date 10-2-2014 - Temp: 65 Degrees Time: 6:25 PM Weather: Clear, calm
1	D-01-CC-140	DENVER	DENVER	04	14TH AVE	CHERRY CREEK	Minor Arterial	1956	CSGC	Open	5,915	Fair	FO	56.60	Date 10-09-2014 - Temp: 69 Degrees Time: 1:50 PM Weather: Cloudy, breeze
1	D-01-CC-150	DENVER	DENVER	04	13TH AVE	CHERRY CREEK	Minor Arterial	1928	CSC	Open	5,079	Fair	FO	76.60	Date 10-2-2014 - Temp: 69 Degrees Time: 4:44 PM Weather: Clear, calm
1	D-01-CC-160	DENVER	DENVER	04	11TH AVE	CHERRY CREEK	Collector	1925	CSC	Open	5,561	Fair	FO	77.20	Date 10-2-2014 - Temp: 65 Degrees Time: 3:20 PM Weather: Clear, calm
1	D-01-CC-168	DENVER	DENVER	04	N. BANNOCK ST	CHERRY CREEK	Collector	1989	CBGP	Open	3,745	Fair	FO	77.70	Date 10-2-2014 - Temp: 63 Degrees Time: 2:45 PM Weather: Clear, light breeze
1	D-01-CC-170A	DENVER	DENVER	04	8TH AVENUE	CHERRY CREEK	Minor Arterial	1989	CBGP	Open	6,261	Fair	FO	76.30	Date 10-2-2014 - Temp: 59 Degrees Time: 1:40 PM Weather: Partly cloudy, calm
1	D-01-CC-172	DENVER	DENVER	04	BANNOCK ST	CHERRY CREEK	Collector	1989	CBGP	Open	3,782	Fair	FO	77.70	Date 10-2-2014 - Temp: 62 Degrees Time: 12:45 PM Weather: Clear, calm
1	D-01-CC-185	DENVER	DENVER	04	BDWY/LINCOLN/EB6 TH	SB SPEER BLVD	Other Principal	1995	CRF	Open	47,713	Fair	FO	74.40	Date 10-2-2014 - Temp: 45 Degrees Time: 10:35 AM Weather: Clear, calm
1	D-01-CC-190	DENVER	DENVER	04	LINCOLN ST	CHERRY CREEK	Other Principal	1958	CSGC	Open	9,611	Fair	FO	60.20	Date 10-09-2014 - Temp: 62 Degrees Time: 3:15 PM Weather: Cloudy
1	D-01-CC-200	DENVER	DENVER	04	6TH AVE	CHERRY CREEK	Other Principal	1956	CSGC	Open	6,572	Fair	FO	55.10	Date 10-09-2014 - Temp: 64 Degrees Time: 4:00 PM Weather: Cloudy, breeze

REG	Brkey	County	City	Owner	Facility	Featint	FuncClass	Yearbuilt	Type	Open/Post	Area	GFP	Status	SR	NOTES
1	D-01-CC-230A	DENVER	DENVER	04	WASHINGTON ST	CHERRY CREEK	Minor Arterial	1929	CSC	Open	4,575	Fair	FO	69.90	Date 10-1-2014 - Temp: 70 Degrees Time: 2:30 PM Weather: Partly cloudy, calm
1	D-01-CC-260A	DENVER	DENVER	04	DOWNING ST	CHERRY CREEK	Other Principal	1983	CDTPG	Open	7,612	Fair	FO	78.40	Date 10-1-2014 - Temp: 57 Degrees Time: 10:00 AM Weather: Partly cloudy, calm
1	D-01-CC-270	DENVER	DENVER	04	1ST AVE	CHERRY CREEK	Other Principal	1957	CSGC	Open	20,471	Fair	FO	58.30	Date 10-14-2014 - Temp: 71 Degrees Time: 12:45 PM Weather: Clear, calm
1	D-01-CC-281	DENVER	DENVER	04	NB UNIVERSITY BLVD	CHERRY CREEK	Other Principal	1965	CIK	Open	5,872	Fair	SD	71.50	Date 10-08-2014 - Temp: 52 Degrees Time: 8:20 AM Weather: Partly cloudy, light breeze
1	D-01-CC-282A	DENVER	DENVER	04	SB UNIVERSITY BLVD	CHERRY CREEK	Other Principal	1989	CIK	Open	5,222	Fair	FO	76.90	Date 10-08-2014 - Temp: 56 Degrees Time: 9:21 AM Weather: Partly cloudy, calm
1	D-01-CC-320	DENVER	DENVER	04	MONACO PRKWY	CHERRY CREEK	Other Principal	1964	CICK	Open	16,380	Fair	FO	59.80	Date 10/01/2014 - Temp: 74 Degrees Time: 12:50 PM Weather: Cloudy, light breeze
1	D-01-CC-333	DENVER	DENVER	04	NB QUEBEC ST	CHERRY CREEK	Minor Arterial	1983	CICK	Open	10,325	Fair	FO	76.10	Date 10/1/2014 - Temp: 55 Degrees Time: 9:40 AM Weather: Partly Cloudy, light breeze
1	D-02-PR-070A	DENVER	DENVER	04	15TH ST	SOUTH PLATTE RIVER	Minor Arterial	1975	CPGC	Open	12,282	Fair	FO	76.80	Date 10-2-2014 - Temp: 46 Degrees Time: 8:00 AM Weather: Clear, calm
1	D-02-PR-150	DENVER	DENVER	04	8TH AVE	SOUTH PLATTE RIVER	Minor Arterial	1929	SDG	Open	7,889	Poor	FO	49.20	Date 10/8/2014 - Temp: 65 Degrees Time: 10:50 AM Weather: Partly cloudy, calm
1	D-02-PR-250	DENVER	DENVER	04	FLORIDA AVE	SOUTH PLATTE RIVER	Minor Arterial	1956	CPG	Open	9,780	Fair	FO	65.10	Date 10/02/2014 - Temp: 51 Degrees Time: 9:15 AM Weather: Clear, calm

REG	Brkey	County	City	Owner	Facility	Featint	FuncClass	Yearbuilt	Type	Open/Post	Area	GFP	Status	SR	NOTES
1	D-03-V-032A	DENVER	DENVER	04	23RD ST RAMP	COORS FIELD LOT/RR	Other Principal	1995	WGCK	Open	40,170	Fair	FO	77.00	Date 1/05/2015 - Temp: 32 Degrees Time: 1:10 PM Weather: Overcast
1	D-03-V-034A	DENVER	DENVER	04	22ND ST RAMP	COORS FLD LOT/RAILROAD	Other Principal	1994	WGCK	Open	47,910	Fair	FO	79.50	Date 1/05/2015 - Temp: 35 Degrees Time: 2:20 PM Weather: Overcast
1	D-03-V-038A	DENVER	DENVER	04	WEWATTA ST RAMP	RAILROAD	Local	1996	WGCK	Open	59,357	Fair	FO	79.40	Date 1/05/2015 - Temp: 29 Degrees Time: 11:50 AM Weather: Cloudy, breeze
1	D-03-V-045(A)	DENVER	DENVER	04	20TH ST HOV	ROADS/RIVER/RR	Other Principal	1994	CBGCP	Open	102,510	Fair	FO	76.30	Date 10/15/2014 - Temp: 55 Degrees Time: 8:30 AM Weather: Partly cloudy, calm
1	D-03-V-051	DENVER	DENVER	04	EB 20TH ST	S PLATTE RIVER	Other Principal	1994	SBGC	Open	12,376	Fair	FO	79.90	Date 1/05/2015 Temp: 19 Degrees Time: 8:20 AM Weather: Cloudy, breeze
1	D-03-V-150A	DENVER	DENVER	04	8TH AVE	RAILROAD AND NAVAJO ST	Minor Arterial	1985	SBGC	Open	95,749	Fair	FO	77.80	Date 11/5/2014 - Temp: 60 Degrees Time: 9:00 AM Weather: Partly cloudy, Calm
1	D-03-V-161	DENVER	DENVER	04	EB 6TH AVENUE	RR SEMINOLE & LIPAN ST	Other Principal	1965	CICK	Open	75,788	Fair	FO	72.70	Date 1/7/2015 - Temp: 27 degrees Time: 3:15 PM Weather: Cloudy, windy
1	D-03-V-170	DENVER	DENVER	04	WB 6TH AVE	SEMINOLE ROAD	Other Principal	1958	CIK	Open	3,199	Fair	FO	68.90	Date 11/14/2014 - Temp: 34 Degrees Time: 12:50 PM Weather: Clear
1	D-03-V-210	DENVER	DENVER	04	WB AURARIA PKWY	5TH STREET AND RAILROADS	Minor Arterial	1987	CBGCP	Open	48,534	Fair	FO	78.00	Date 10/08/2014 - Temp: 74 Degrees Time: 2:20 PM Weather: Partly cloudy, calm
1	D-04-BOST-030	DENVER	DENVER	04	SMITH ROAD	QUEBEC STREET	Other Principal	1971	CBGC	Open	11,808	Fair	FO	54.00	Date 11/18/2014 - Temp: 43 Degrees Time: 1:30 PM Weather: Clear, calm

REG	Brkey	County	City	Owner	Facility	Featint	FuncClass	Yearbuilt	Type	Open/Post	Area	GFP	Status	SR	NOTES
1	D-04-BOST-040	DENVER	DENVER	04	SANDOWN ROAD	QUEBEC STREET	Local	1971	CBGC	Open	11,808	Fair	FO	60.30	Date 11/18/2014 - Temp: 50 Degrees Time: 12:15 PM Weather: Clear, breeze
1	D-04-BOST-041	DENVER	DENVER	04	QUEBEC STREET	AIRLAWN ROAD	Principal Arteria	1961	CPG	Open	15,045	Fair	FO	64.60	Date 11/18/2014 - Temp: 46 Degrees Time: 10:20 AM Weather: Clear, breeze
1	D-04-BOST-043	DENVER	DENVER	04	EB 49TH AVENUE	SPRUCE STREET	Collector	2005	CSP	Open	4,558	Fair	FO	75.10	Date 11/10/2014 - Temp: 22 Degrees Time: 2:30 PM Weather: Cloudy, snow
1	D-04-BOST-044	DENVER	DENVER	04	WB 49TH AVENUE	SPRUCE STREET	Collector	2005	CSP	Open	4,558	Fair	FO	75.00	Date 11/10/2014 - Temp: 22 Degrees Time: 1:31 PM Weather: Overcast, snow
1	D-04-BOST-050	DENVER	DENVER	04	BLAKE STREET	38TH STREET	Minor Arterial	1955	CIK	Open	2,793	Fair	FO	64.70	Date 11/17/2014 - Temp: 44 degrees Time: 3:00 PM Weather: Clear
1	D-04-BOST-055	DENVER	DENVER	04	SPEER BLVD WB	LITTLE RAVEN ST	Other Principal	1990	SA	Open	5,687	Fair	FO	70.80	Date 11/20/2014 - Temp: 48 Degrees Time: 1:15 PM Weather: Partly cloudy, light breeze
1	D-04-BOST-056	DENVER	DENVER	04	SPEER BLVD EB	LITTLE RAVEN ST	Other Principal	1990	SA	Open	5,770	Fair	FO	74.00	Date 11/20/2014 - Temp: 47 Degrees Time: 2:45 PM Weather: Cloudy
1	D-06-BORR-040	DENVER	DENVER	04	WB SPEER BLVD	RAILROAD/RTD	Other Principal	1990	SBG	Open	9,246	Fair	FO	78.40	Date 1/06/2015 - Temp: 45 Degrees Time: 2:20 PM Weather: Partly cloudy
1	D-06-BORR-050	DENVER	DENVER	04	EB SPEER BLVD	RAILROAD/RTD	Other Principal	1990	SBG	Open	9,246	Fair	FO	79.00	Date 1/06/2015 - Temp: 45 Degrees Time: 1:35 PM Weather: Clear, calm
1	D-10-HC-295	DENVER	DENVER	04	FLORIDA AVENUE	HIGHLINE CANAL	Local	1994	CSC	Open	1,500	Fair	FO	72.50	Date 12/04/2014 - Temp: 53 Degrees Time: 2:40 PM Weather: Cloudy, calm

REG	Brkey	County	City	Owner	Facility	Featint	FuncClass	Yearbuilt	Type	Open/Post	Area	GFP	Status	SR	NOTES
1	D-11-GG-200	DENVER	DENVER	04	BELLEVUE AVE	GOLDSMITH GULCH	Other Principal	1986	CRF	Open	8,168	Fair	FO	78.60	Date 12/8/2014 - Temp: 49 Degrees Time: 1:50 PM Weather: Partly cloudy
1	D-13-HGE-190	DENVER	DENVER	04	UNIVERSITY BLVD	EAST HARVARD GULCH	Other Principal	1967	CBC	Open	3,910	Fair	FO	75.90	Date 11/03/2014 - Temp: 52 Degrees Time: 1:15 PM Weather: Cloudy, breeze
1	D-17-WG-100	DENVER	DENVER	04	ALLEY	WEIR GULCH	Local	1976	CBC	Open	372	Fair	FO	78.00	Date 1/15/2015 - Temp: 48 Degrees Time: 1:55 PM Weather: Clear
1	D-17-WG-180	DENVER	DENVER	04	HOOKER ST	WEIR GULCH	Local	1979	CBC	Open	8,825	Fair	SD	63.50	Date 1/21/2015 - Temp: 29 Degrees Time: 2:10 PM Weather: Cloudy
1	D-27-MP-090	DENVER	DENVER	04	GOLF COURSE RD	BEAR CREEK	Local	1965	SSS	Posted	369	Poor	SD	2.00	Date 11-19-2015 Temp: 40 Degrees Time: 10:45 AM Weather: Clear
1	D-31-PB-360	DENVER	DENVER	04	NB PENA BLVD	TOWER ROAD	Principal Arteria	1992	CBGCP	Open	10,564	Fair	FO	78.40	Date 12/04/2014 - Temp: 55 Degrees Time: 1:20 PM Weather: Cloudy, calm
4	DAC012.0-013.0A	WELD	DACONO	04	CR 12 (Grand View)	Stanley Lateral Ditch	Local	1976	SSM	Open	676	Poor	SD	38.00	Date 2/26/2015- Temp: 18 Degrees Time: 11:35 AM Weather: Overcast, calm
3	DELO.90-41.3-66	DELTA	PAONIA	04	COUNTY ROAD 0.90	NORTH FORK GUNNISON RVR	Collector	1984	CPGC	Open	6,946	Fair	FO	65.80	Date - 10/6/2015 Temp: 68 degrees Time: 2:05 PM Weather: Scattered clouds, calm
1	ENGLWD-DAPR	ARAPAHOE	ENGLEWOOD	04	DARTMOUTH AVE	SOUTH PLATTE RIVER	Minor Arterial	1965	CPG	Open	13,525	Fair	FO	75.50	Clear-calm 11:10 75 Degrees WAD/NTI
1	ENGLWD-UNPR	ARAPAHOE	ENGLEWOOD	04	UNION AVE	SOUTH PLATTE RIVER	Collector	1965	CPG	Open	6,270	Fair	FO	60.20	Clear-calm 14:00 80 Degrees WAD/PAR
4	EP-CRAGS-THOM	LARIMER	ESTES PARK	04	Crags Drive	Big Thompson River	Collector	1985	CDTPG	Open	2,477	Fair	FO	74.10	Date - 7/7/2015 Temp: 57 degrees Time: 2:00 PM Weather: Overcast, rain

REG	Brkey	County	City	Owner	Facility	Featint	FuncClass	Yearbuilt	Type	Open/Post	Area	GFP	Status	SR	NOTES
4	EP-IVY-THOM	LARIMER	ESTES PARK	04	Ivy Street	Big Thompson River	Local	1976	CDTPG	Open	1,310	Fair	FO	68.40	Date - 9/16/2015 Temp: 55 Degrees Time: 10:40 Am Weather: Partly cloudy, wind Flood damage September 2013: Girder, channel
4	EP-RCKWLL-THOM	LARIMER	ESTES PARK	04	Rockwell Street	Big Thompson River	Local	1971	CDTPG	Open	1,966	Fair	FO	77.00	Date - 9/16/2015 Temp: 55 degrees Time: 10:00 Am Weather: Partly cloudy, wind
4	EVN031.0-050.0A	WELD	EVANS	04	County Road 396	Big Thompson River	Local	1965	CDTPG	Open	3,424	Fair	SD	68.90	Date 4/15/2014 - Time: 2:05 PM Temp: 46 Degrees Weather: Overcast, calm
4	EVN033.0-048.0A	WELD	EVANS	04	County Road 33	Union Ditch	Local	1940	CS	Open	465	Fair	FO	78.00	Date 3/31/2014 - Temp: 44 Degrees Time: 9:55 AM Weather: Partly cloudy, breeze
4	EVN052.0-033.0A	WELD	EVANS	04	49th Street (CR52)	Ashcroft Draw	Local	1965	CDTPG	Open	1,147	Fair	FO	77.00	Date 4/15/2014 - Temp: 46 Degrees Time: 1:25 PM Weather: Overcast, calm
4	EVN054.0-031.0A	WELD	EVANS	04	CR54 (37th St)	Ashcroft Draw	Collector	1992	SSM	Open	781	Poor	SD	36.00	Date 3/26/2015 - Temp: 50 Degrees Time: 11:20 AM Weather: Partly cloudy, breeze
4	FCELIZ-0.1-BRYN	LARIMER	FORT COLLINS	04	Elizabeth Street	Larimer Co. Canal No. 2	Minor Arterial	1960	CDTPG	Open	1,536	Fair	FO	65.70	Date 4/8/2015 - Temp: 59 Degrees Time 3:35 Weather: Cloudy, calm
4	FCLAPT-0.1-TFTH	LARIMER	FORT COLLINS	04	LaPorte Avenue	New Mercer Canal	Minor Arterial	1935	CS	Open	921	Fair	FO	65.20	Date 4/8/2015 - Temp: 48 degrees Time: 10:25 AM Weather: Partly cloudy, calm
4	FCLINC-0.0-WLLW	LARIMER	FORT COLLINS	04	Lincoln Avenue	Cache La Poudre River	Other Principal	1977	CPGC	Open	8,169	Fair	FO	64.60	Date - 4/22/2015 Temp: 46 Degrees Time: 10:45 AM Weather: Clear, calm

REG	Brkey	County	City	Owner	Facility	Featint	FuncClass	Yearbuilt	Type	Open/Post	Area	GFP	Status	SR	NOTES
4	FCMULB-0.0-BRYN	LARIMER	FORT COLLINS	04	Mulberry Street	Larimer Co. Canal No. 2	Other Principal	1920	CS	Open	1,224	Fair	FO	66.10	Date 4/8/2015 - Temp: 57 degrees Time: 1:50 PM Weather: Cloudy, calm
4	FCMULB-CRESTMR	LARIMER	FORT COLLINS	04	Mulberry Street	Mercer Ditch	Minor Arterial	1960	CDTPG	Posted	1,336	Poor	SD	15.70	Date 4/8/2015 - Temp: 59 Degrees Time: 4:10 PM Weather: Cloudy, calm
4	FCPLM-W0.1-CTYP	LARIMER	FORT COLLINS	04	Plum Street	Larimer Co. Canal No. 2	Local	1950	CBC	Open	812	Fair	FO	77.50	Date 4/8/2015 - Temp: 57 degrees Time: 3:05 PM Weather: Cloudy, calm
4	FCRVSDE-S.2PRST	LARIMER	FORT COLLINS	04	Riverside Drive	Spring Creek	Local	1985	CDTPG	Open	1,609	Poor	SD	48.50	Date 6/4/2015 - Temp: 64 Degrees Time: 10:05 AM Weather: Scattered clouds, breeze
4	FCTAFT-0.0-LAPT	LARIMER	FORT COLLINS	04	S. Taft Hill Road	Mercer Ditch	Local	2004	CBGP	Open	2,313	Fair	FO	77.50	Date 4/8/2015 - Temp: 48 Degrees Time: 9:50 AM Weather: Cloudy, calm
4	FCVINE-W.5-SUMV	LARIMER	FORT COLLINS	04	East Vine Drive	Lake Canal	Other Principal	1950	CRF	Open	880	Fair	FO	64.40	Date 4/22/2015- Temp: 64 Degrees Time: 4:15 PM Weather: Cloudy, breeze
2	FLOR 001-W2NDST	FREMONT	FLORENCE	04	W 2ND STREET	OAK CREEK	Collector	1908	CA	Open	1,166	Fair	FO	78.00	Clear-Calm 09:30 45 Degrees SL/ELM
3	FRASER-002	GRAND	FRASER	04	County Road 8	Fraser River	Collector	1979	SSM	Posted	1,668	Poor	SD	46.10	Date 10/21/2015 - Temp: 45 Degrees Time: 10:10 AM Weather: Mostly cloudy, breeze
3	FRT-17.5-K.25	MESA	FRUITA	04	MAPLE STREET	LITTLE SALT WASH	Collector	1970	WGK	Open	1,578	Fair	FO	77.60	Clear-light breeze 8:44 39 Degrees SLR/NTI
3	FRT-18.5-K.99A	MESA	FRUITA	04	COUNTY ROAD 18.5	LITTLE SALT WASH	Local	1987	CMP	Open	1,874	Fair	SD	62.70	Clear 7:13 22 Degrees RJG/NTI
3	FRT-18-K.5	MESA	FRUITA	04	PINE STREET	LITTLE SALT WASH	Local	1969	CDTPG	Open	1,545	Fair	FO	66.90	Clear 7:36 36 Degrees SLR/NTI
3	GLNWD-27TH ST	GARFIELD	GLENWOOD SPRINGS	04	27th Street	Roaring Fork River	Local	1965	CICK	Open	8,082	Poor	FO	42.20	Date 11/2/2015 - Temp: 65 degrees Time: 3:25 PM Weather: Clear, calm

REG	Brkey	County	City	Owner	Facility	Featint	FuncClass	Yearbuilt	Type	Open/Post	Area	GFP	Status	SR	NOTES
3	GLNWD-7A	GARFIELD	GLENWOOD SPRINGS	04	7th Street	Roaring Fork River	Collector	1991	WGCK	Open	8,873	Fair	FO	76.50	Date 11/2/2015 - Temp: 44 degrees Time: 10:00 AM Weather: Clear, calm
3	GLNWD-DEVEREUX	GARFIELD	GLENWOOD SPRINGS	04	Devereux, AC To RR	Colorado River	Collector	1966	CPGC	Open	8,417	Fair	FO	58.70	Date 11/3/2015 - Temp: 66 Degrees Time: 3:15 PM Weather: Overcast, breeze
4	GREELEY-0000012	WELD	GREELEY	04	59th Avenue	Greeley No. 3 Ditch	Other Principal	1959	CDTPG	Closed	945	Fair	SD	61.40	WAGNERK inspection comments - Structure GREELEY-0000012 - Date 2014-04-16 - Previous comments > Date 3/15/2012 - Temp: 70 Degrees Time: 1:35 PM Weather: Partly cloudy, breeze
3	GREELEY-0000028	WELD	GREELEY	04	8th St (CR60.5)	Sand Creek	Other Principal	1967	CSGC	Open	3,247	Fair	SD	65.30	Date 6/19/2014 - Temp: 79 Degrees Time: 3:15 PM Weather: Clear, breeze
4	GREELEY-000022	WELD	GREELEY	04	71st Ave. (CR 29)	Sheep Draw	Minor Arterial	1990	SSM	Open	1,290	Fair	SD	72.60	Date 4/16/2014 - Temp: 54 Degrees Time: 3:15 PM Weather: Cloudy, wind
3	GRJ-23.95-E.96	MESA	GRAND JUNCTION	04	REDLANDS PKY/24 RD	I-70B & UPPR RR	Other Principal	1984	SBGC	Open	33,460	Fair	FO	61.90	Cloudy-calm 16:11 43 Degrees NTI/RJG/WAD/ELM Bridge Inspected on 2/20/14, 2/21/14 and 3/11/14 with a bucket truck for Spans 6 and 7.
3	GRJ-F.5-30.8	MESA	GRAND JUNCTION	04	COUNTY ROAD F.5	LEWIS WASH	Collector	1949	CBC	Open	911	Fair	SD	55.30	Cloudy-calm 13:21 54 Degrees NTI/RJG
3	GRJ-G-26.1A	MESA	GRAND JUNCTION	04	COUNTY ROAD G	GRAND VALLEY CANAL	Minor Arterial	1991	CSP	Open	1,550	Fair	FO	78.20	Partly-Cloudy calm 12:16 49 Degrees ELM/WAD
1	GWDV-07-0.32-01	ARAPAHOE	GREENWOOD VILLAGE	04	ORCHARD ROAD	GREENWOOD GULCH	Minor Arterial	1983	CDTPG	Open	2,020	Fair	FO	77.60	Clear-calm 14:30 78 Degrees WAD/NTI
1	GWDV-08-0.15-01	ARAPAHOE	GREENWOOD VILLAGE	04	HOLLY STREET	GREENWOOD GULCH	Collector	1991	CDTPG	Open	2,269	Fair	FO	77.20	Clear-calm 13:51 77 Degrees WAD/NTI

REG	Brkey	County	City	Owner	Facility	Featint	FuncClass	Yearbuilt	Type	Open/Post	Area	GFP	Status	SR	NOTES
1	GWDV-09-0.67-02	ARAPAHOE	GREENWOOD VILLAGE	04	YOSEMITE STREET	I-25 and LIGHT RAIL	Minor Arterial	1983	CBGCP	Open	24,017	Fair	FO	68.20	Partly Cloudy-calm 8:45 65 Degrees WAD/NTI
1	GWDV-11-0.04-01	ARAPAHOE	GREENWOOD VILLAGE	04	PEORIA STREET	COTTONWOOD CREEK	Local	2002	CBC	Open	2,565	Fair	FO	77.40	Cloudy-calm 7:15 58 Degrees WAD/NTI
1	IDAHO SPGS. 01	CLEAR CREEK	IDAHO SPRINGS	04	MINER STREET	CLEAR CREEK	Collector	1990	CIK	Open	2,065	Fair	FO	80.00	Date 4/21/2015 - Temp: 56 Degrees Time: 1:15 PM Weather: Partly cloudy, light wind
1	IDAHO SPGS. 03	CLEAR CREEK	IDAHO SPRINGS	04	GILSON AVENUE	CLEAR CREEK	Local	1973	CDTPG	Open	1,542	Fair	FO	77.70	Date 4/21/2015 - Temp: 56 Degrees Time: 12:10 PM Weather: Partly cloudy, calm
4	JSTWN-004	LARIMER	JOHNSTOWN	04	County Road 3	Consol Hillsborough Cana	Local	1950	CSG	Open	450	Fair	FO	67.20	Date 3/26/2015 - Temp: 55 Degrees Time: 12:20 PM Weather: Partly cloudy, breeze
4	LASALLE-001	WELD	LASALLE	04	Main St (CR 37.5)	Union Ditch	Local	1950	CSC	Open	619	Poor	SD	43.40	Date 3/6/2014 - Temp: 48 Degrees Time: 3:15 PM Weather: Cloudy, calm
4	LASALLE-002	WELD	LASALLE	04	Railroad Drive	Union Ditch	Local	1930	CSC	Open	666	Fair	SD	51.50	Date 3/6/2014 - Temp: 48 Degrees Time: 3:50 PM Weather: Cloudy, calm
2	LJ 4-THIRD ST.	OTERO	LA JUNTA	04	THIRD STREET	ANDERSON ARROYO	Minor Arterial	1931	CI	Open	6,173	Fair	SD	54.60	Date - 11/4/2015 Temp: 74 degrees Time: 11:40 AM Weather: Clear, wind
1	LKWD-04-0.00-01	JEFFERSON	LAKEWOOD	04	YOUNGFIELD CT	LOCAL DRAINAGE	Local	1975	CMP	Open	1,664	Fair	SD	72.80	Date 4/22/2015 - Temp: 61 degrees Time: 12:30 PM Weather: Partly cloudy, light breeze
1	LKWD-04-0.50-02	JEFFERSON	LAKEWOOD	04	KENTUCKY DR	WEIR GULCH	Collector	1970	CMP	Open	2,262	Fair	SD	57.40	Date 4/15/2015 - Temp: 60 Degrees Time: 9:15 AM Weather: Sunny
2	LMR-6	PROWERS	LAMAR	04	COUNTY ROAD 9.5	WILLOW CREEK DRAIN	Local	1975	SSM	Posted	448	Poor	SD	37.30	Sunny-breeze 16:04 66 Degrees WAD/RJG

REG	Brkey	County	City	Owner	Facility	Featint	FuncClass	Yearbuilt	Type	Open/Post	Area	GFP	Status	SR	NOTES
2	LMR-7	PROWERS	LAMAR	04	COUNTY ROAD 9.6	WILLOW CREEK DRAIN	Local	1975	SSM	Posted	444	Poor	SD	47.30	Cloudy-breezy 16:46 66 Degrees WAD/RJG
4	LONG-PRAPK-1ST	BOULDER	LONGMONT	04	Pratt Parkway	BNRR and 1st Avenue	Minor Arterial	1980	CPG	Open	16,912	Fair	FO	78.00	Date 1/27/2015- Temp: 50 Degrees Time: 2:20 PM Weather: High clouds, calm
4	LONG-PRAPK-BOS	BOULDER	LONGMONT	04	Pratt Parkway	St. Vrain River	Minor Arterial	1970	CSGP	Open	9,048	Fair	FO	76.30	Date 1/27/2015 Temp: 73 degrees Time: 3:40 PM Weather: Clear, calm
4	LOV0390NTAFTAVE	LARIMER	LOVELAND	04	Taft Hill Rd(Cr17)	Big Thompson River	Minor Arterial	1978	CDTPG	Open	9,015	Poor	FO	44.10	Date - 5/18/2015 Temp: 54 degrees Time: 1:15 PM Weather: Cloudy, breeze Flood damage 2013: Channel, waterway, slopes, debris
4	LOV1050TAFT AV	LARIMER	LOVELAND	04	Taft Avenue	Big Barnes Ditch	Minor Arterial	1973	CDTPG	Open	1,933	Poor	SD	47.50	Date 2/26/2015 - Time: 1:10 PM Temp: 19 Degrees Weather: Overcast, light snow
4	LOV150MONROE AV	LARIMER	LOVELAND	04	Monroe Avenue	Greeley Loveland Canal	Local	1922	CSG	Open	1,445	Fair	SD	63.90	Date 3/23/2015 Temp: 47 degrees Time: 11:20 AM Weather: Partly cloudy, calm
4	LOV150WASHTN AV	LARIMER	LOVELAND	04	Washington Avenue	Greeley Loveland Canal	Collector	1922	CSG	Open	1,409	Fair	SD	52.20	Date 3/23/2015 - Temp: 47 Degrees Time: 10:45 AM Weather: Partly cloudy, calm
4	LOV1690BOYDLKAV	LARIMER	LOVELAND	04	Boyd Lake Avenue	Greeley Loveland Canal	Collector	1930	CSG	Open	933	Fair	FO	57.40	Date 3/23/2015- Temp: 60 Degrees Time: 3:10 PM Weather: Partly cloudy, calm
4	LOV180W.1ST ST	LARIMER	LOVELAND	04	West First Street	Greeley Loveland Canal	Minor Arterial	1984	CBGP	Open	3,708	Fair	SD	68.20	Date 3/23/2015- Temp: 45 Degrees Time: 9:15 AM Weather: Overcast, calm
4	LOV1825W.8TH ST	LARIMER	LOVELAND	04	West 8th Street	Big Barnes Ditch	Collector	1971	CBGP	Open	1,735	Poor	SD	44.40	Date 2/26/2015 Time: 12:35 PM Temp: 18 Degrees Weather: Overcast, light snow

REG	Brkey	County	City	Owner	Facility	Featint	FuncClass	Yearbuilt	Type	Open/Post	Area	GFP	Status	SR	NOTES
4	LR901-S0.4-S392	LARIMER	WINDSOR	04	WCR 3 LCR 1	Cache La Poudre River	Collector	1977	CDTPG	Open	4,217	Fair	FO	77.80	Date 5/8/2014 - Temp: 40 Degrees Time: 7:50 AM Weather: Partly cloudy, light breeze
1	LTNB.375-03.178	ARAPAHOE	LITTLETON	04	RIO GRANDE ST	SLAUGHTERHOUSE GULCH	Local	1930	CI	Posted	576	Poor	FO	49.70	Date 9-28-2015 Temp: 75 Degrees Time: 10:00 AM Weather: Partially Cloudy SLR/ELM
1	LTNB.775-03.168	ARAPAHOE	LITTLETON	04	ALAMO AVENUE	RAILROAD AND LRT	Minor Arterial	1985	CBGCP	Open	6,387	Fair	FO	75.90	Date: 09-29-2015 Time: 4:00 PM Temp: 80 Weather: Partly cloudy SLR/ELM
1	LTND.889-03.498	ARAPAHOE	LITTLETON	04	WINDERMERE ST	HIGHLINE CANAL	Minor Arterial	1964	CDTPG	Open	2,432	Fair	SD	51.90	Temp: 77 Degrees Time: 15:08 Weather: Clear-calm NTI/WAD
1	LTNF.120-03.949	ARAPAHOE	LITTLETON	04	COUNTY LINE RD	HIGHLINE CANAL	Minor Arterial	1965	CSG	Open	2,238	Fair	FO	65.70	Partly Cloudy-Light breeze 11:54 83 Degrees NTI/WAD
2	MANITOU-PARKING	EL PASO	MANITOU SPRINGS	04	PARKING LOT ACCESS	FOUNTAIN CREEK	Local	1932	CSG	Posted	2,497	Poor	SD	39.90	Date: 5-7-2014 - Temp: 58 Degrees Time: 8:38 AM Weather: Partly Cloudy Team Leader: Angela Medlock
3	MKR-FIFTH ST	RIO BLANCO	MEEKER	04	Fifth Street	White River	Local	1940	SSS	Posted	1,304	Poor	FO	49.60	Date 9/24/2014 - Temp: 75 Degrees Time: 6:30 PM Weather: Clear, calm
1	PAR CANTBRY-0.3	DOUGLAS	PARKER	04	CANTERBERRY PKWAY	SULPHUR GULCH	Local	1998	CRF	Open	9,184	Fair	FO	77.20	Date 2-2-2015 - Temp: 40 Degrees Time: 9:50 AM Weather: Partly cloudy, calm
1	PAR PARKER-6.1B	DOUGLAS	PARKER	04	EB MAIN STREET	CHERRY CREEK	Collector	2000	CPGC	Open	9,444	Fair	FO	79.00	Date 2-5-2015 - Temp: 32 Degrees Time: 9:00 AM Weather: Clear, calm
2	PUE11TH-0.2-ADE	PUEBLO	PUEBLO	04	11TH STREET	DRY CREEK/ ACCESS ROAD	Collector	1925	CSGC	Posted	6,121	Poor	SD	14.40	Clear-cold 7:38 24 Degrees NTI/ACA
2	PUE8TH-0.0-ALB	PUEBLO	PUEBLO	04	8TH STREET	I25,DRGWRR,FOUNTAI N CRK	Minor Arterial	1928	CSGC	Open	69,367	Poor	SD	48.70	Cloudy-windy 7:36 24 Degrees AWB/ELM

REG	Brkey	County	City	Owner	Facility	Featint	FuncClass	Yearbuilt	Type	Open/Post	Area	GFP	Status	SR	NOTES
2	PUEBRK-0.0-SMAL	PUEBLO	PUEBLO	04	BERKLEY + SMALL AV	BESSEMER DITCH	Minor Arterial	1927	CS	Open	3,821	Poor	SD	43.30	Clear-calm 10:41 44 Degrees NTI/ACA
2	PUEHAR-0.1-FRNT	PUEBLO	PUEBLO	04	MEL HARMON DR.	MALL DR, DRGWRR	Local	1976	CICK	Open	11,960	Fair	FO	71.40	Cloudy-Light breeze 14:50 43 Degrees WAD/SDJ
2	PUEUNIN-0.0-COR	PUEBLO	PUEBLO	04	UNION AVENUE	D&RGW,AT&S FRR,AR	Minor Arterial	1925	SDT	Open	34,080	Poor	SD	49.60	Cloudy-Light breeze 10:00 35 Degrees WAD/SDJ/AWB/ELM/NTI/ACA
1	SHER-02-0.20-01	ARAPAHOE	SHERIDAN	04	HAMILTON PL	SOUTH PLATTE RIVER	Local	1966	CPG	Open	7,163	Poor	SD	36.50	Date: 9-22-2015 Time: 9:12 AM Temp: 65 Degrees Weather: Clear-calm WAD/ACA
1	THN-086CLD-HFD	ADAMS	THORNTON	04	86TH AVENUE	HOFFMAN DITCH	Local	1990	CBC	Open	517	Fair	FO	72.00	Date: 1/7/2014 - Temp: 33 Degrees Time: 10:58 AM Weather: Cloudy
1	THN-086HUD-HFD	ADAMS	THORNTON	04	86TH AVENUE	HOFFMAN DITCH	Local	1992	CBC	Open	522	Fair	FO	69.50	Date: 1/7/2014 - Temp: 33 Degrees Time: 10:45 AM Weather: Clear
1	THN-WAS152-BLC	ADAMS	THORNTON	04	WASHINGTON ST	BULL CANAL	Local	1950	TTS	Posted	1,467	Poor	SD	36.60	Date: 1/22/2014 - Temp: 32 Degrees Time: 10:15 AM Weather: Clear, calm
4	WEL003.0-012.0C	WELD	ERIE	04	County Road 3	Sullivan Ditch	Local	1989	SSM	Open	773	Fair	SD	56.00	Date 2/20/2014 - Temp: 37 degrees Time: 2:10 PM Weather: Clear, wind
1	WST03-10-M	JEFFERSON	WESTMINSTER	04	92ND LANE	FARMERS HIGHLINE CANAL	Local	1995	CRF	Open	1,419	Fair	FO	72.20	Date 3/16/2015 - Temp: 47 Degrees Time: 7:30 AM Weather: Clear, calm
1	WST11-7-R	ADAMS	WESTMINSTER	04	72ND AVENUE	LITTLE DRY CREEK	Other Principal	1984	CBC	Posted	5,418	Poor	SD	7.40	Date: 1/7/2014 - Temp: 39 Degrees Time: 9:30 AM Weather: Cloudy, calm
1	WST20-05-C	ADAMS	WESTMINSTER	04	FEDERAL PARKWAY	BIG DRY CREEK	Collector	2002	CPGC	Open	7,160	Fair	FO	78.80	Date: 1/8/2014 - Temp: 38 Degrees Time: 1:00 PM Weather: Partly cloudy, calm

REG	Brkey	County	City	Owner	Facility	Featint	FuncClass	Yearbuilt	Type	Open/Post	Area	GFP	Status	SR	NOTES
1	WST21-04-A	ADAMS	WESTMINSTER	04	HURON STREET	BULL CANAL	Collector	1978	CDTPG	Open	4,110	Fair	FO	73.20	Date: 1/8/2014 Temp: 38 Degrees Time: 2:40 PM Weather: Partly cloudy, calm
1	WTRE-1-0.79-01A	JEFFERSON	WHEATRIDGE	04	YOUNGFIELD ST	CLEAR CREEK	Minor Arterial	1988	CPGC	Open	10,206	Fair	FO	75.00	Date 3/3/2015 - Temp: 22 Degrees Time: 1:20 PM Weather: Cloudy, light snow

Total Bridges 207

City/Municipal Hwy Agenc

Total Area	254,958	Total of Poor	37
(SF)	1,513,292	Total of Fair	170
	1,768,250	Poor + Fair	207

Total of SD 61
Total of FO 146

REG	Brkey	County	City	Owner	Facility	Featint	FuncClass	Yearbuilt	Type	Open/Post	Area	GFP	Status	SR	NOTES
Town/Township Hwy Agen															
2	AG-1A	LAS ANIMAS	AGUILAR	03	ROMERO ST.	GONZALES CREEK	Collector	1989	CI	Open	1,210	Fair	FO	78.00	Partly Cloudy-Light breeze 11:22 78 Degrees WAD/ACA
3	AVON-BEAVER CR	EAGLE	AVON	03	W BEAVER CK BLVD	EAGLE RIVER	Local	1979	CPG	Open	3,285	Fair	FO	77.80	Date 6-5-2014 - Temp: 76 Degrees Time: 1:10 PM Weather: Clear
5	B.V.-JAMES ST.	CHAFFEE	BUENA VISTA	03	JAMES STREET	COTTONWOOD CREEK	Local	1968	SSM	Open	440	Fair	FO	59.30	Cloudy-Windy-snow 16:15 32 Degrees ELM/AWB
5	BAYFIELD-2	LA PLATA	BAYFIELD	03	BAYFIELD PARKWAY	LOS PINOS RIVER OVERFLW	Collector	1932	SLT	Open	5,043	Poor	FO	47.90	Partly Cloudy-calm 10:30 50 Degrees WAD/ACA
5	BAYFIELD-3	LA PLATA	BAYFIELD	03	BAYFIELD PARKWAY	LOS PINOS RIVER	Collector	1932	SLT	Open	4,098	Fair	FO	53.60	Partly Cloudy-calm 8:00 40 Degrees WAD/ACA
5	CRESTONE-1A	SAGUACHE	CRESTONE	03	COTTONWOOD ST	NORTH CRESTONE CREEK	Local	1991	SDG	Posted	692	Poor	SD	32.90	Clear-calm 12:55 81 Degrees WAD Benesch received an email from CDOT directing us to perform a Special Inspection for this structure based on concern with recent high water flows and the coding of Item 113 = 4 (plus additional scour reported). Although
3	EAGLE-CAPITOL	EAGLE	EAGLE	03	CAPITOL STREET	BRUSH CREEK	Local	2001	CBGP	Open	1,571	Fair	FO	79.30	Date 6-12-2014 - Temp: 73 Degrees Time: 5:28 PM Weather: Partly cloudy
4	ERI005.0-014.0A	WELD	ERIE	03	County Road 5	Sullivan Ditch	Local	1978	SSM	Open	723	Fair	SD	68.90	Date 3/5/2014 - Time: 10:45 AM Temp: 39 degrees Weather: Sunny, calm
3	F-09-G	EAGLE	non-city	03	US 6 ML	ALKALI CREEK	Collector	1934	CS	Open	781	Fair	FO	79.30	Date 6/12/2014 - Time: 7:50 AM Temperature: 50 Degrees Weather: Clear, light wind

REG	Brkey	County	City	Owner	Facility	Featint	FuncClass	Yearbuilt	Type	Open/Post	Area	GFP	Status	SR	NOTES
3	F-09-L	EAGLE	GYPSUM	03	US 6	GYPSUM CREEK	Collector	1933	CI	Open	2,110	Fair	FO	65.20	Date 6/12/2014 - Time: 6:55 AM Temperature: 45 Degrees Weather: Clear, calm
3	F-09-P	EAGLE	non-city	03	US 6 ML	HACKETT GULCH	Collector	1935	CBC	Open	1,376	Fair	SD	65.40	TO BE REPLACED W/ NON QUAL STR. #006E148411BR ON PROJ #BR 0063-042. Time: 2:30 Temp: 70 Weather: P/C
4	FRD007.0-016.0A	WELD	FREDERICK	03	County Road 7	Sullivan Ditch	Local	1950	TTS	Posted	744	Fair	FO	59.10	Date 3/5/2014 - Time: 11:25 AM Temp: 52 Degrees Weather: Clear, calm
4	FRD-REC-AREA	WELD	FREDERICK	03	FRD Rec Area	Local Drainage	Local	2000	CS	Open	396	Fair	FO	60.10	Date 3/5/2014 - Temp: 56 Degrees Time: 12:35 PM Weather: Clear, calm
3	HAYDEN-POPLAR	ROUTT	HAYDEN	03	Poplar St (CR53)	Dry Creek	Collector	1988	SSM	Open	1,264	Fair	SD	78.50	Date 10/9/2014 - Temp: 55 Degrees Time: 12:40 PM Weather: Overcast, calm
2	LA VETA-1	HUERFANO	LA VETA	03	TOWN ST RYUS AVE.	CUCHARAS RIVER	Collector	1935	CSG	Open	825	Fair	FO	66.90	Cloudy Light-Breeze 11:00 50 Degrees AWB/NTI
5	LT.PLT.BRIDGE.A	ARCHULETA	PAGOSA SPRINGS	03	HOT SPRINGS BLVD.	SAN JUAN RIVER	Collector	1989	CPG	Open	5,330	Fair	FO	76.70	Clear-Light breeze 14:45 65 Degrees WAD/ACA
4	LY2-S0.1-PARK	BOULDER	LYONS	03	Second Avenue	St. Vrain Creek	Collector	1973	CI	Open	5,072	Fair	SD	64.40	Date 1/15/2015- Time: 9:20 AM Temp: 36 Degrees Weather: Clear, calm
5	MANCOS-1	MONTEZUMA	MANCOS	03	MAIN ST	MANCOS RIVER	Collector	1912	CSG	Posted	1,746	Poor	SD	43.20	Clear-cold 9:52 26 Degrees NTI/ACA
4	MEAD34.0-003.0B	WELD	MEAD	03	County Road 34	Supply Ditch	Collector	1937	CS	Open	689	Fair	SD	53.10	Date 3/20/2014 - Temp: 67 Degrees Time: 5:15 PM Weather: Partly cloudy, breeze
0	MIL025.0-048.0A	WELD	MILLIKEN	03	County Road 25	Big Thompson River	Local	1984	SSM	Open	2,515	Fair	SD	63.60	Date 6/17/2015 - Temp: 65 degrees Time: 9:15 AM Weather: Clear, breeze

REG	Brkey	County	City	Owner	Facility	Featint	FuncClass	Yearbuilt	Type	Open/Post	Area	GFP	Status	SR	NOTES
5	MTN.VILL-03	SAN MIGUEL	MOUNTAIN VILLAGE	03	MTN VILLAGE BLV	PEDESTRIAN/SKIER	Collector	1990	TSLAB	Open	1,015	Fair	FO	59.30	Cloudy-Light breeze 13:34 61 Degrees NTI/WAD
5	MTN.VILL-14	SAN MIGUEL	MOUNTAIN VILLAGE	03	MTN VILLAGE BLV	PEDESTRIAN / SKIER	Collector	1985	CS	Open	1,425	Fair	FO	64.30	Cloudy-breezy 17:18 58 Degrees NTI/WAD
5	MTN.VILL-18	SAN MIGUEL	MOUNTAIN VILLAGE	03	MTN VILLAGE BLV	PEDESTRIAN / SKIER	Collector	1990	TSLAB	Open	1,018	Fair	FO	64.30	Partly cloudy-calm 18:32 60 Degrees NTI/WAD
2	OT-10-32-B-M2A	OTERO	MANZANOLA	03	BEATTY AVENUE	CATLIN CANAL	Local	1989	SSM	Open	800	Fair	SD	58.10	Date - 11/17/2015 Temp: 41 degrees Time: 11:40 AM Weather: Partly cloudy, wind
3	REDCLF-HIGH ST	EAGLE	REDCLIFFE	03	HIGH STREET	TURKEY CREEK	Local	1995	TTS	Posted	704	Poor	SD	29.10	Date 6-26-2014 - Temp: 76 Degrees Time: 11:15 AM Weather: Sunny
3	REDCLF-WATER ST	EAGLE	REDCLIFFE	03	WATER STREET	EAGLE RIVER/RR	Local	1934	SDT	Posted	10,677	Fair	SD	50.30	Date 6-24-2014 - Temp: 69 Degrees Time: 2:55 PM Weather: Mostly sunny
5	RICO-002	DOLORES	RICO	03	RIVER STREET	SILVER CREEK	Local	1999	CI	Posted	483	Fair	FO	70.70	Clear-calm 6:16 34 Degrees NTI/WAD
3	VAIL-BRIDGE RD	EAGLE	VAIL	03	BRIDGE ROAD	GORE CREEK	Local	1979	CMP	Open	1,318	Fair	SD	70.00	Date 6-6-2014 - Temp: 50 Degrees Time: 8:30 AM Weather: Clear
3	VAIL-GORE-1	EAGLE	VAIL	03	BIGHORN ROAD	GORE CREEK	Local	1961	CBC	Open	2,044	Fair	SD	65.80	Date 6-13-2014 - Temp: 53 Degrees Time: 11:21 AM Weather: Clear, sunny
4	WIN021.0-068.0A	WELD	WINDSOR	03	County Road 21	GREELEY CANAL NO. 2	Collector	1920	CSG	Open	1,152	Fair	SD	50.80	Date 2/14/2012 - Temp: 46 Degrees Time: 4:10 PM Weather: Cloudy, calm

Total Bridges 30
Town/Township Hwy Agency

Total Area (SF)	8,185	Total of Poor	4
	52,363	Total of Fair	26
	60,548	Poor + Fair	30

Total of SD 14
Total of FO 16

REG	Brkey	County	City	Owner	Facility	Featint	FuncClass	Yearbuilt	Type	Open/Post	Area	GFP	Status	SR	NOTES
11 State Pk/Frst/Reserv															
4	E-15-AH	BOULDER	non-city	11	SH 170 ML	SOUTH BOULDER CREEK	Local	1930	SSM	Open	676	Fair	FO	75.40	Time: 2:50 PM Temperature: 80 Weather: Cloudy

Total Bridges 1

11 State Pk/Frst/Reserv

Total Area (SF)	676	Total of Poor	0	Total of SD	0
		Total of Fair	1	Total of FO	1
	676	Poor + Fair	1		

REG	Brkey	County	City	Owner	Facility	Featint	FuncClass	Yearbuilt	Type	Open/Post	Area	GFP	Status	SR	NOTES
12 Local Pk/Frst/Reserv															
1	D-27-MP-070	DENVER	DENVER	04	EVERGREEN LAKE RD	BEAR CREEK	Local	1980	SSS	Posted	677	Poor	SD	16.60	Date 11/10/2014 - Temp: 62 Degrees Time: 9:40 AM Weather: Partly cloudy, wind

Total Bridges 1

12 Local Pk/Frst/Reserv

Total Area (SF)	677	Total of Poor	1	Total of SD	1
		Total of Fair	0	Total of FO	0
	677	Poor + Fair	1		

REG	Brkey	County	City	Owner	Facility	Featint	FuncClass	Yearbuilt	Type	Open/Post	Area	GFP	Status	SR	NOTES
25 Other Local Agencies															
4	BCPOS-LOWER BR	BOULDER	non-city	25	Co Rd 54A	Middle Boulder Creek	Local	1930	CS	Posted	526	Poor	SD	39.00	Date 1/14/2015- Time: 10:20 AM Temp: 21 Degrees Weather: Clear, calm
4	BCPOS-UPPER BR	BOULDER	non-city	25	Co Rd 54A	Middle Boulder Creek	Local	1930	SDG	Posted	554	Poor	SD	28.00	Date 1/14/2015- Time: 9:50 AM Temp: 21 Degrees Weather: Clear, calm
4	LRB14-2056BTC	LARIMER	non-city	02	Rainbow Trout LN	Big Thompson River	Local	1977	CDTPG	Open	720	Fair	FO	52.00	Date - 6/2/2015 Temp: 76 degrees Time: 3:15 PM Weather: Clear, wind Flood damage September 2013: Slope, debris (1st visit 9-24flow too high)
4	LRB15-2092BTC	LARIMER	non-city	02	Brown Trout Lane	Big Thompson River	Local	1977	CDTPG	Open	720	Fair	FO	50.10	Date - 6/2/2015 Temp: 77 Degrees Time: 3:50 PM Weather: Clear, breeze Item 59 raised from a 4 to a 7 at 2015 inspection since spall with exposed reinforcing on Girder D was patched.
4	LRB16-2127BTC	LARIMER	non-city	02	Access Road	Big Thompson River	Local	1977	CDTPG	Open	720	Fair	FO	51.90	Date - 6/2/2015 Temp: 76 degrees Time: 2:45 PM Weather: Clear, breeze Flood damage September 2013: Curb, slopes, debris
4	LRB19-2358BTC	LARIMER	non-city	02	Big Pine Lane	Big Thompson River	Local	1977	CDTPG	Open	480	Fair	FO	55.20	Date- 6/2/2015 Temp: 74 degrees Time: 1:55 PM Weather: Clear, breeze Flood damage September 2013: Slopes, curb, scour, waterway

REG	Brkey	County	City	Owner	Facility	Featint	FuncClass	Yearbuilt	Type	Open/Post	Area	GFP	Status	SR	NOTES
4	LRB20-2382BTC	LARIMER	non-city	02	Rocky River Road	Big Thompson River	Local	1977	CDTPG	Open	600	Poor	SD	34.00	Date - 6/2/2015 Temp: 74 degrees Time: 1:15 PM Weather: Clear, breeze NBI Item 59 reduced from 6 to 4 at 2015 inspection due to large spall with exposed reinforcing in Girder D. Reassess condition of Girder D at 2017 inspection and revise Item 59
4	LRB4-1125BTC	LARIMER	non-city	02	Cedar Cove Road	Big Thompson River	Local	1977	CDTPG	Open	720	Poor	FO	49.60	Date - 5/7/2015 Temp: 51 degrees Time: 5:25 PM Weather: Cloudy, calm
4	LRB8-1530BTC	LARIMER	non-city	02	Rose Hall Way	Big Thompson River	Local	1977	CDTPG	Open	600	Poor	SD	33.20	Date - 5/7/2015 Temp: 46 degrees Time: 1:00 PM Weather: Cloudy, breeze
1	SSPR-01	ARAPAHOE	no existing code	25	GOODSON REC CTR RD	HIGHLINE CANAL	Local	1999	CBGP	Open	2,585	Poor	FO	45.90	Date: 10-20-2015 Temp: 70 Degrees Time: 2:00 PM Weather: Mostly Cloudy - Light Breeze AWB/EPH

Total Bridges 10
25 Other Local Agencies

Total Area (SF)	5,586	Total of Poor	6	Total of SD	4
	2,640	Total of Fair	4	Total of FO	6
	8,226	Poor + Fair	10		

REG	Brkey	County	City	Owner	Facility	Featint	FuncClass	Yearbuilt	Type	Open/Post	Area	GFP	Status	SR	NOTES
27 Railroad															
1	D-04-BOST-160	DENVER	DENVER	27	PRIVATE ACCESS RD	15TH STREET	Local	1992	CICK	Open	1,371	Fair	FO	79.30	Date 11/20/2014 - Temp: 48 Degrees Time: 12:15 PM Weather: Partly cloudy
1	D-05-RRBR-094-B	DENVER	DENVER	27	RR ACCESS ROAD	20TH STREET	Local	1994	CBGP	Open	1,369	Fair	FO	79.00	Date 11/19/2014 - Temp: 47 Degrees Time: 1:00 PM Weather: Partly cloudy

Total Bridges 2

27 Railroad

Total Area (SF)	2,740	Total of Poor	0	Total of SD	0
		Total of Fair	2	Total of FO	2
		Poor + Fair	2		

Grand Total Bridges 575

Grand Total Area (SF)	480,901	Total of Poor	177	Total of SD	290
	1,905,589	Total of Fair	398	Total of FO	285
	2,386,490	Poor + Fair	575		