



# AI for All 2.0: Next Level Use Cases

Local Government + Citizens + Downtown Small Businesses + The Future









# Local Government Use Cases





# Pulling data together: GIS + municipal data + AI

Local Government Use Cases





Home



New City

Recent views

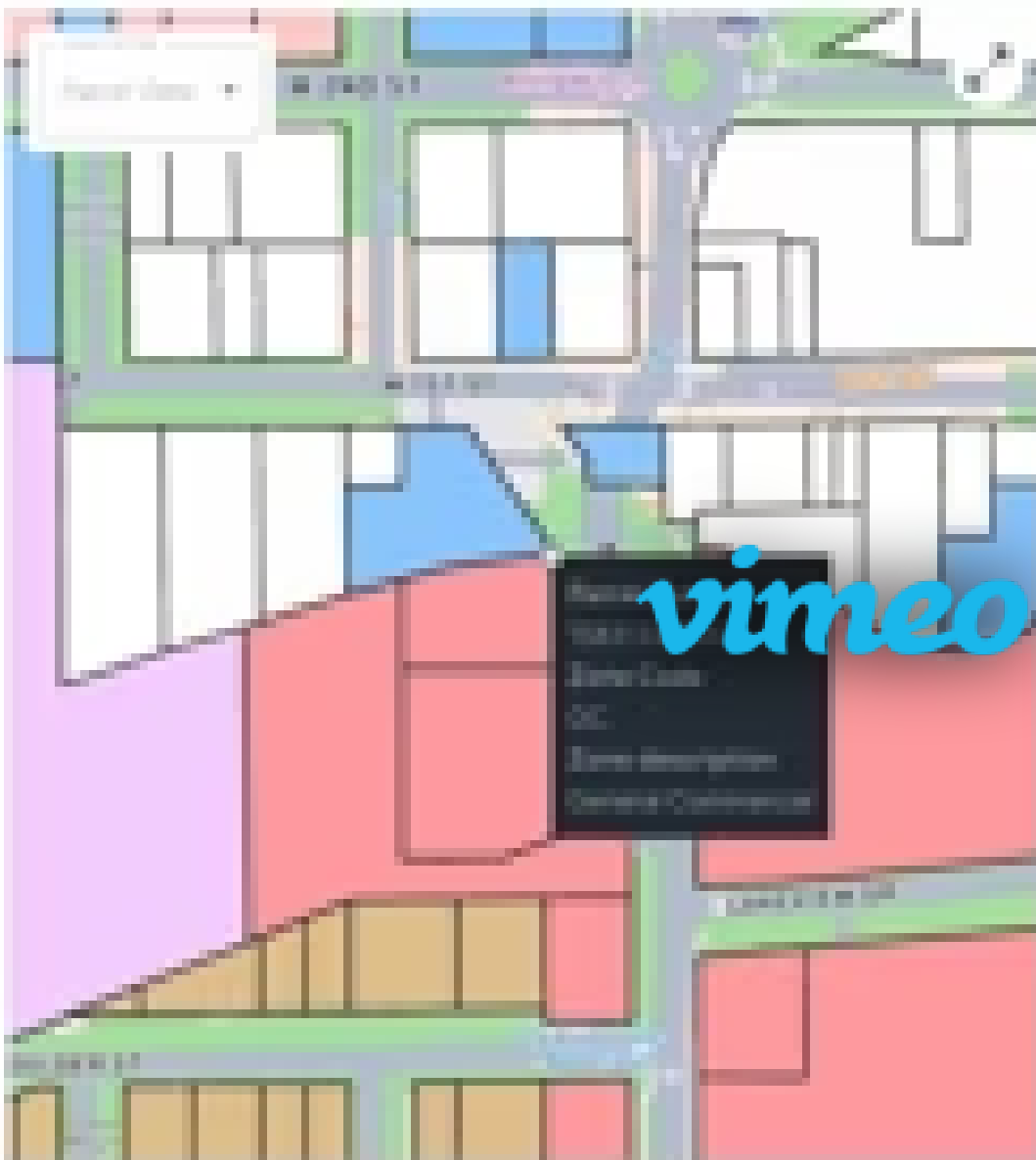

vimeo

Home  
New City  
Recent Views  
City  
Recent Views  
Recent Views

MyTown AI

Home

Recent Views

Recent Views





# How high of a fence can I build on \_\_\_\_\_.

Local Government Use Cases



Hide Map

Parcel View

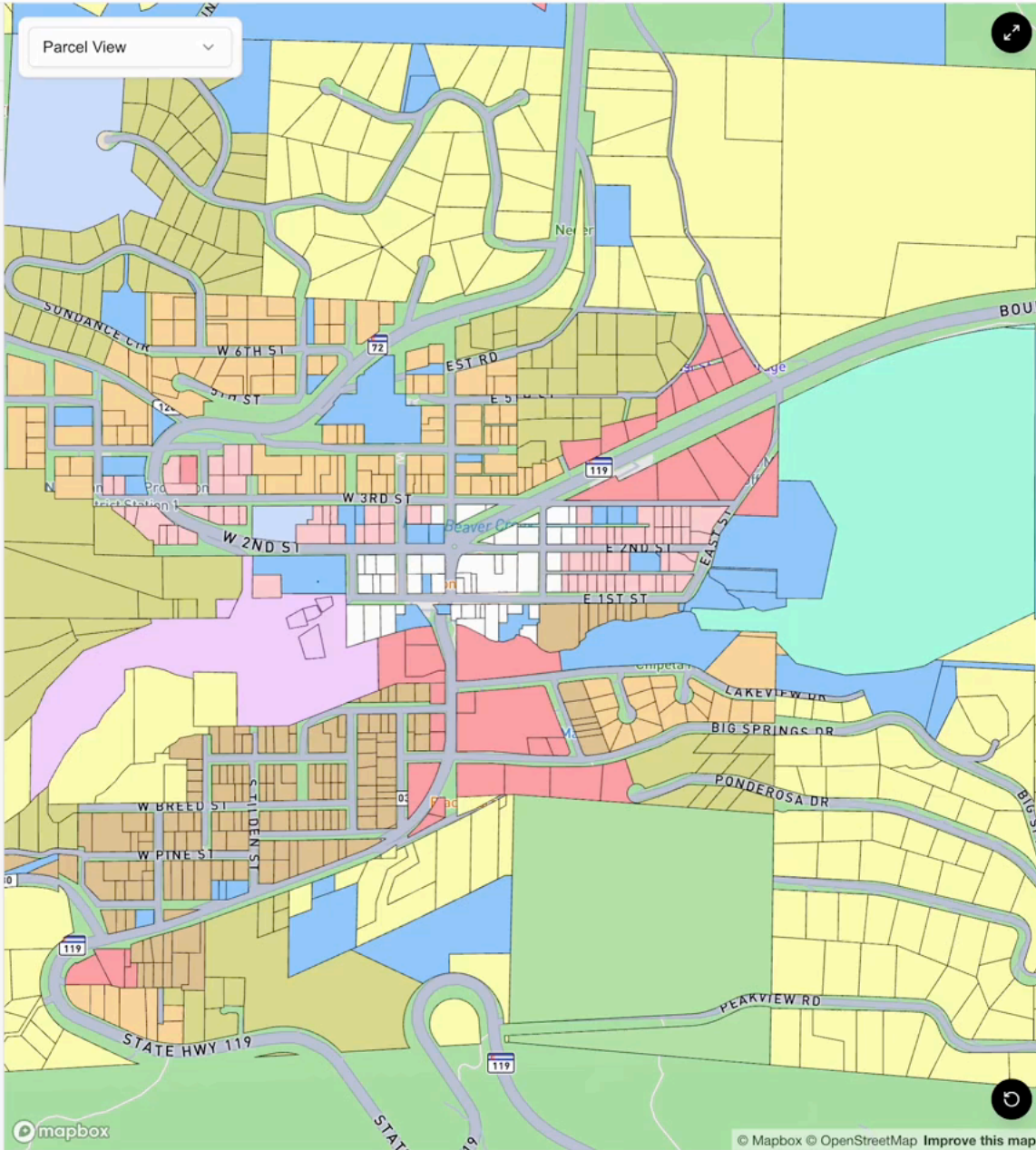

© mapbox

© Mapbox © OpenStreetMap Improve this map



Feedback

Message MyTown AI...



## MyTown AI

What could I build on an Industrial zone in Nederland?

What is considered a small-scale solar energy system?

What can I build on 100 E 1st St?





**Write me a letter on \_\_\_\_.**

**Local Government Use Cases**



Home

Tools (7/16)

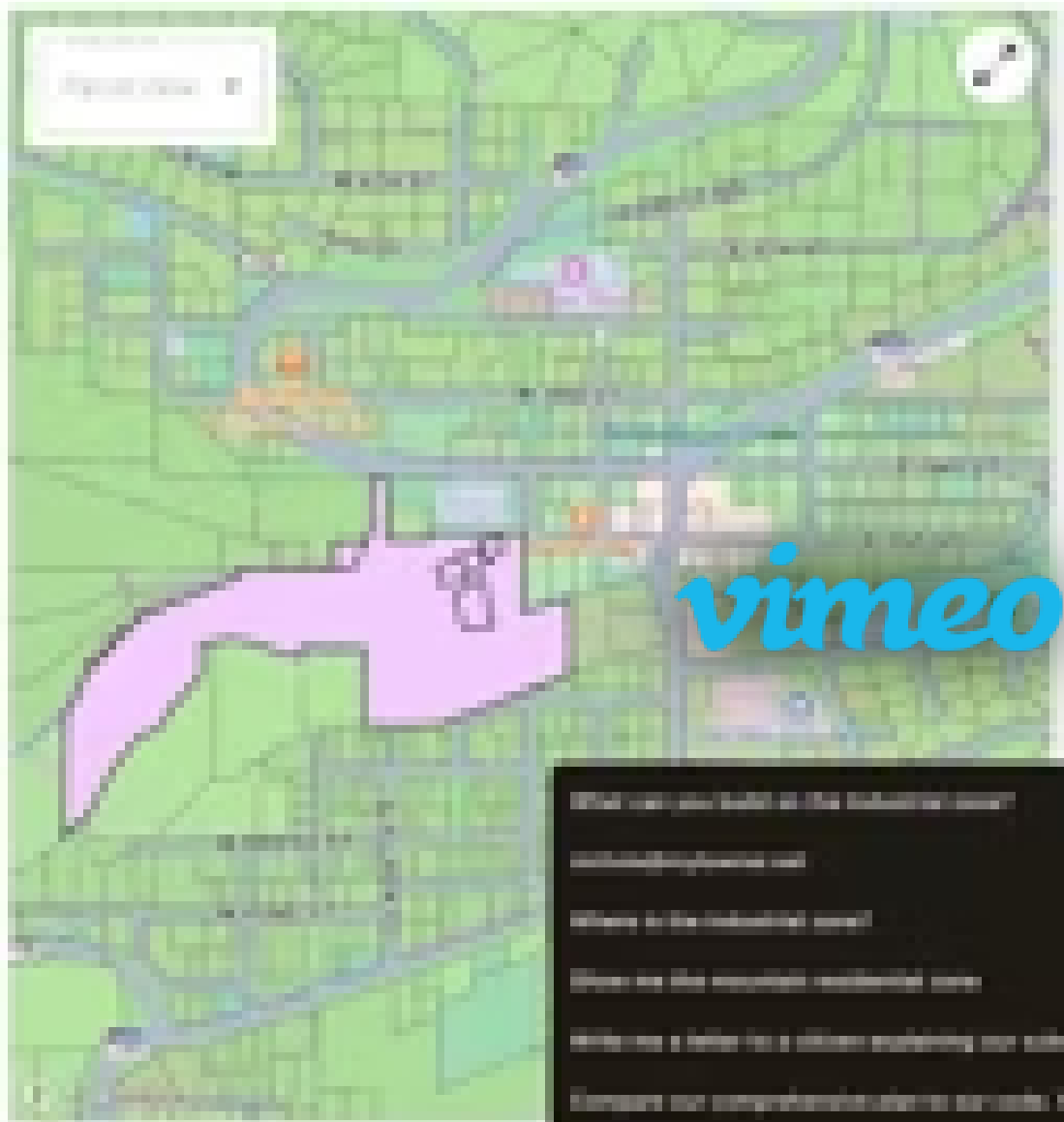

Distance to utility lines

- 1. Research facilities (facilities that conduct research and development activities).
- 2. Public facilities (Public uses: This includes government and educational uses that are compatible with industrial activities).

### Regulations and Guidelines

- All facilities must comply with the Redford Design Standards and guidelines.
- Special review and approval may be required for certain uses, particularly those that may have a significant impact on the surrounding area.
- Operators must conform to the standards established by the State Department of Public Health regarding emissions, noise, and other environmental impacts.

### Conclusion

Industrial zones are a vital part of the local economy and the Comprehensive Plan to ensure compliance with all regulations before proceeding with any construction or development in the industrial zone.

What is the land use in the industrial zone?

What is the land use in the residential zone?

What is the land use in the commercial zone?

What is the land use in the industrial zone?

What is the land use in the residential zone?

What is the land use in the commercial zone?





# Grant writing

Local Government Use Cases





## Google.org Accelerator: Generative AI Open Call APPLICATION QUESTIONS

This copy is for reference only. All applications must be submitted online at [g.co/ImpactChallenge/GenAIAccelerator](https://g.co/ImpactChallenge/GenAIAccelerator).

### Introduction

This is the application for the [Google.org Accelerator: Generative AI](#), a \$30M global open call for nonprofits, civic entities, academic institutions, and social enterprises to apply to participate in the 6 month Google.org Accelerator: Generative AI program and receive funding to build gen AI-powered social impact solutions.

We are particularly interested in proposals from all over the world leveraging gen AI technology to solve problems in impactful ways across Google.org's [focus areas](#):

- **Knowledge, Skills, & Learning:** Provide pathways for people to acquire the knowledge and skills they need to thrive.
- **Scientific Advancement:** Accelerate breakthroughs and AI-enabled scientific innovation that enables technology to be used for good in the world. Collaborations between academic or research institutions and other organizations like nonprofits that together bridge research with practical application are encouraged.
- **Resilient Communities:** Contribute to building stronger societies, a safer internet, and crisis resilience.

The application is organized into sections corresponding with the criteria that will be used to evaluate applications. For more information on what we're looking for, refer to our [Frequently Asked Questions](#).

### Criteria

1. **Feasibility:** Is the proposed generative AI solution grounded in research, data, and/or a proven track record? Does the proposal outline a realistic plan for execution with access to the data, models, and technical or domain expertise needed to responsibly apply gen AI to the problem? Does the proposal leverage necessary resources including budget or partners to implement the project?
2. **Impactful use of Generative AI:** Is the application of generative AI integral to the project? Does the proposal apply new or existing gen AI technology to address a critical problem in a priority topic area in an impactful and appropriate way? Does the proposal articulate an expectation of significant and measurable positive outcomes for end beneficiaries?
3. **Scalability:** If successful, can the project scale to benefit the broader sector by extending its impact across use cases and borders? Can the solution be open sourced? Does the proposed



Show Map

+ New chat

## MyTown AI

What could I build on an Industrial zone in Nederland?

What is considered a small-scale solar energy system?

What can I build on 100 E 1st St?



Feedback

Message MyTown AI...



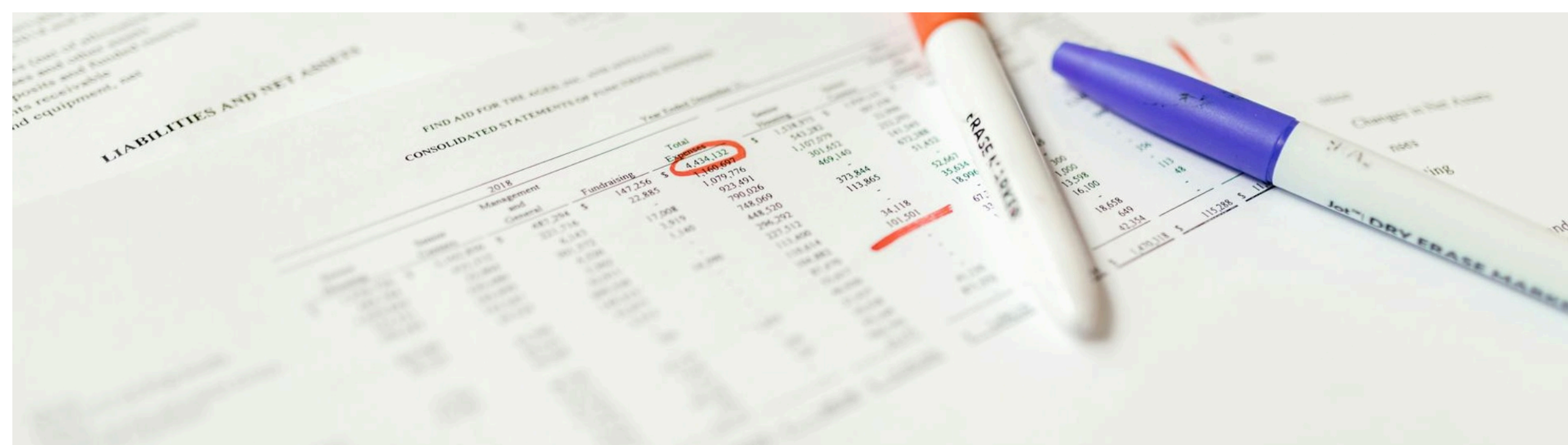

# Staff Reports

Local Government Use Cases





📖 Show Map

+ New chat

## MyTown AI

What could I build on an Industrial zone in  
Nederland?

What is considered a small-scale solar energy  
system?

What can I build on 100 E 1st St?

💡 Feedback

Message MyTown AI...





# Brainstorm buddy

Local Government Use Cases





🗖 Hide Map

Parcel View ▾

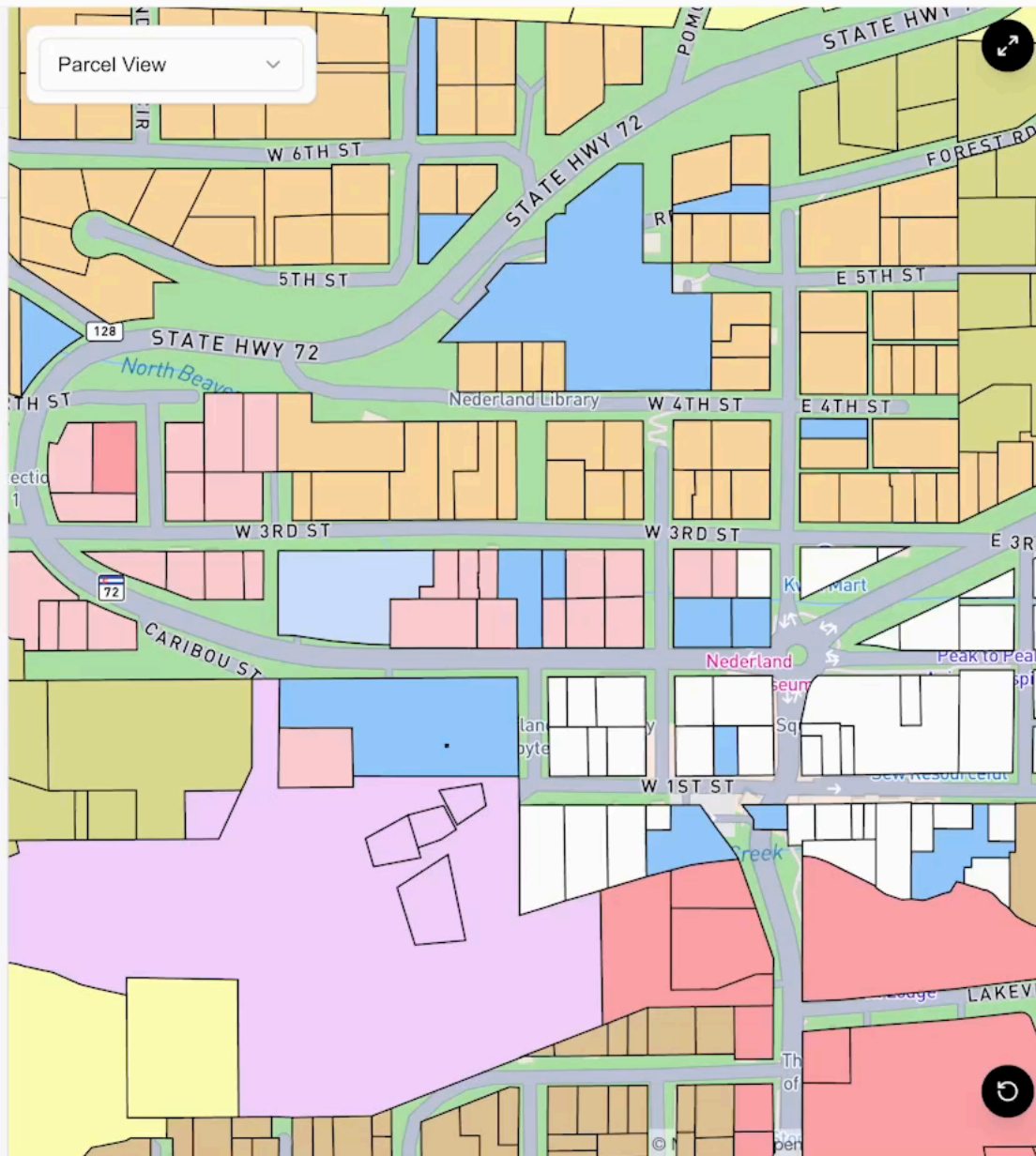

## MyTown AI

What could I build on an Industrial zone in Nederland?

What is considered a small-scale solar energy system?

What can I build on 100 E 1st St?

💡 Feedback

Message MyTown AI...





# Quick Access to Info

Local Government Use Cases



In the Teens, Inc. situation to use 750 W 5th street for a new childcare facility - can you please find me the square footage of 750 W 5th street and then how much additional square footage was added once the 5th street right of way was vacated?

The original size of the lot at 750 W 5th Street, known as the Old Town Shop site, is 20,152 square feet. 3

Teens Inc. requested the Town to vacate 5th Street, which would add approximately 10,000 square feet to the property. 4

This would increase the total size of the property to about 30,000 square feet. 6

---

**Sources:**



Why did Ronald Mitchell, representative for Nederland Central Business District Redevelopment LLC, come to the PC at the January 24, 2024 PC meeting to request that the Town amend under Article X of Chapter 16 to allow for a variance to the Planned Unit Development process, which would allow an applicant to request consideration of skipping the Preliminary PUD hearing and going straight to the Final PUD hearing?

Ronald Mitchell, representing Nederland Central Business District Redevelopment LLC, requested an amendment to the Planned Unit Development (PUD) process to allow applicants to skip the Preliminary PUD hearing and proceed directly to the Final PUD hearing. The rationale behind this request includes several points:

1. **Similarity of Requirements:** Mitchell argued that the requirements for the Preliminary PUD (Section 16-154) and the Final PUD (Section 16-155) are very similar, suggesting that the Preliminary PUD process might be redundant in some cases. 4
2. **Community Vetting:** The redevelopment proposal had already been extensively vetted in the community over the past 8-10 years, including multiple presentations to the Planning Commission and Board of Trustees, as well as community open houses. This extensive feedback process was used to justify the request to skip the Preliminary PUD hearing. 5
3. **Efficiency in Process:** By allowing a direct move to the Final PUD hearing, the process could be more efficient, saving time and resources for both the applicant and the town. 4
4. **Precedent for Variance:** There is precedent within the municipal code for allowing variances to processes, as seen in the subdivision code (NMC 17-111), which allows applicants to seek variances to the subdivision process. This precedent supports the argument for a similar variance in the PUD process. 7





# Text/Recordings to Podcast

Local Government Use Cases







# Downtown Business Use Cases



# NICHOLE STERLING

CEO of My Town AI & Co-Founder of  
Women Defining AI

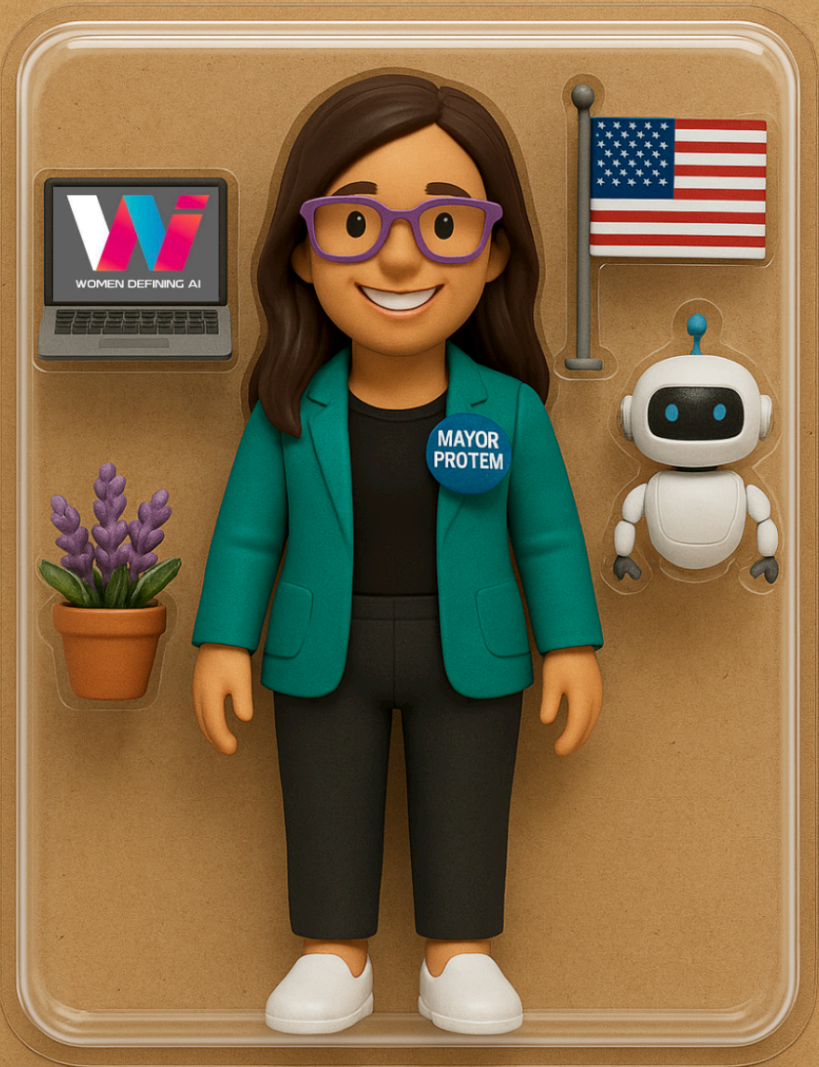





Look at this picture from a product placement and merchandising standpoint. Is there something I could do better with my store to encourage more sales?



This store has a cozy, treasure-hunt vibe that can work *really well* for capturing foot

Ask anything



Browse by category

Show 30 ▼

**All Items**

Clothing

Sticker

Hats

Candy

Gifts



**Blue Dog Vision Colorado Monarch  
Sticker**

\$5.00



**Nederland Circle Moose Tee**

\$23.99



# What's Possible for the Future of Local Government

Hide Map

+ New Chat

Chat History

- What could I build on an Ind...  
4 days ago
- Can I have a tire shop in the...  
Jun 3, 2025
- Who is the Executive Direct...  
Jun 3, 2025
- Where can I grow marijuana...  
May 21, 2025
- What can I build on 216 W ...  
May 21, 2025
- Please review the following l...  
May 5, 2025
- In the Teens, Inc. situation t...  
May 2, 2025

Feedback

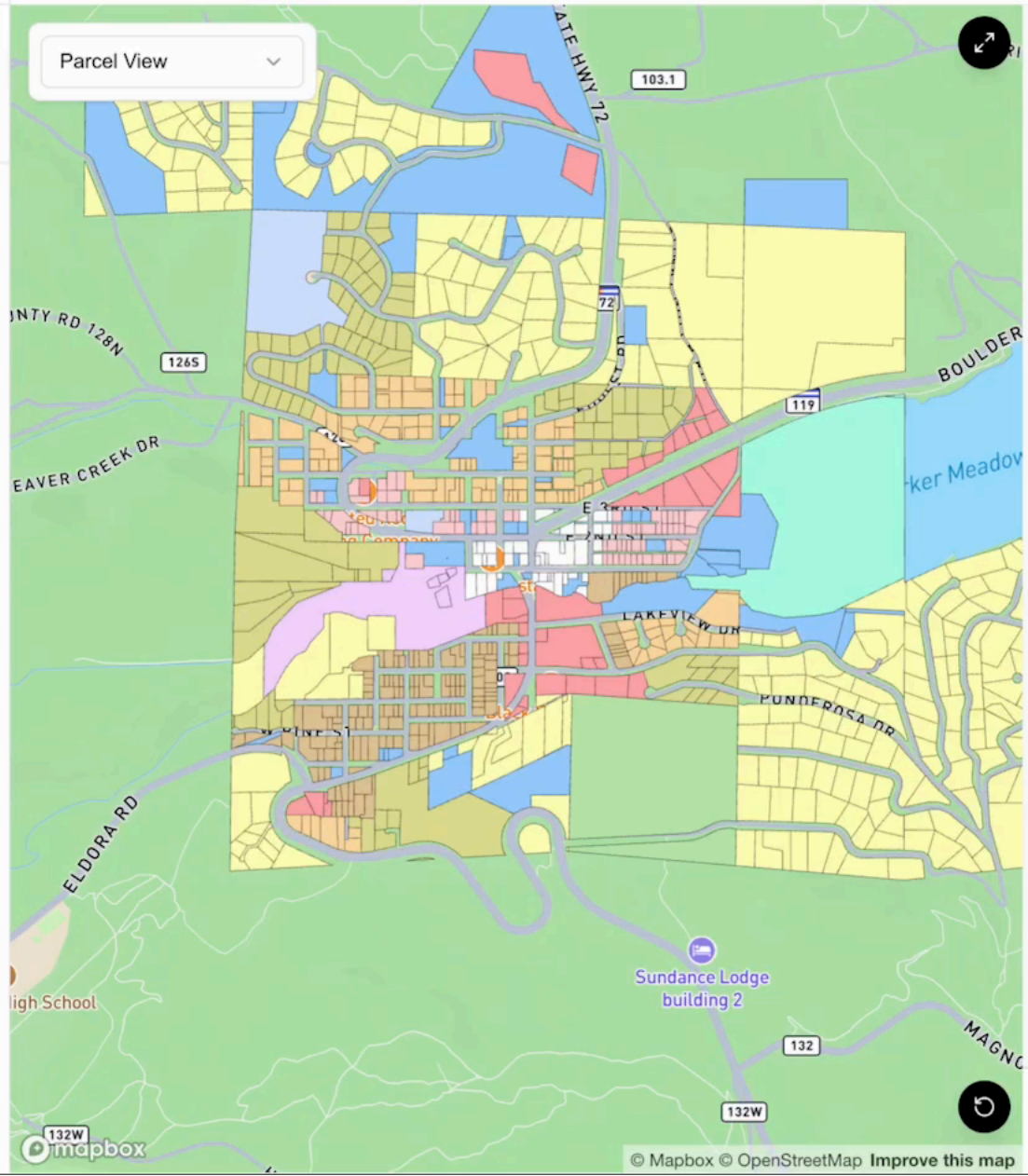

# Welcome to MyTown AI

Democra-sized insights for local government leaders,  
helping solve big problems with data.

What could I build on an Industrial zone in Nederland?

What is considered a small-scale solar energy system?

What can I build on 100 E 1st St?

Message MyTown AI...

Assistants



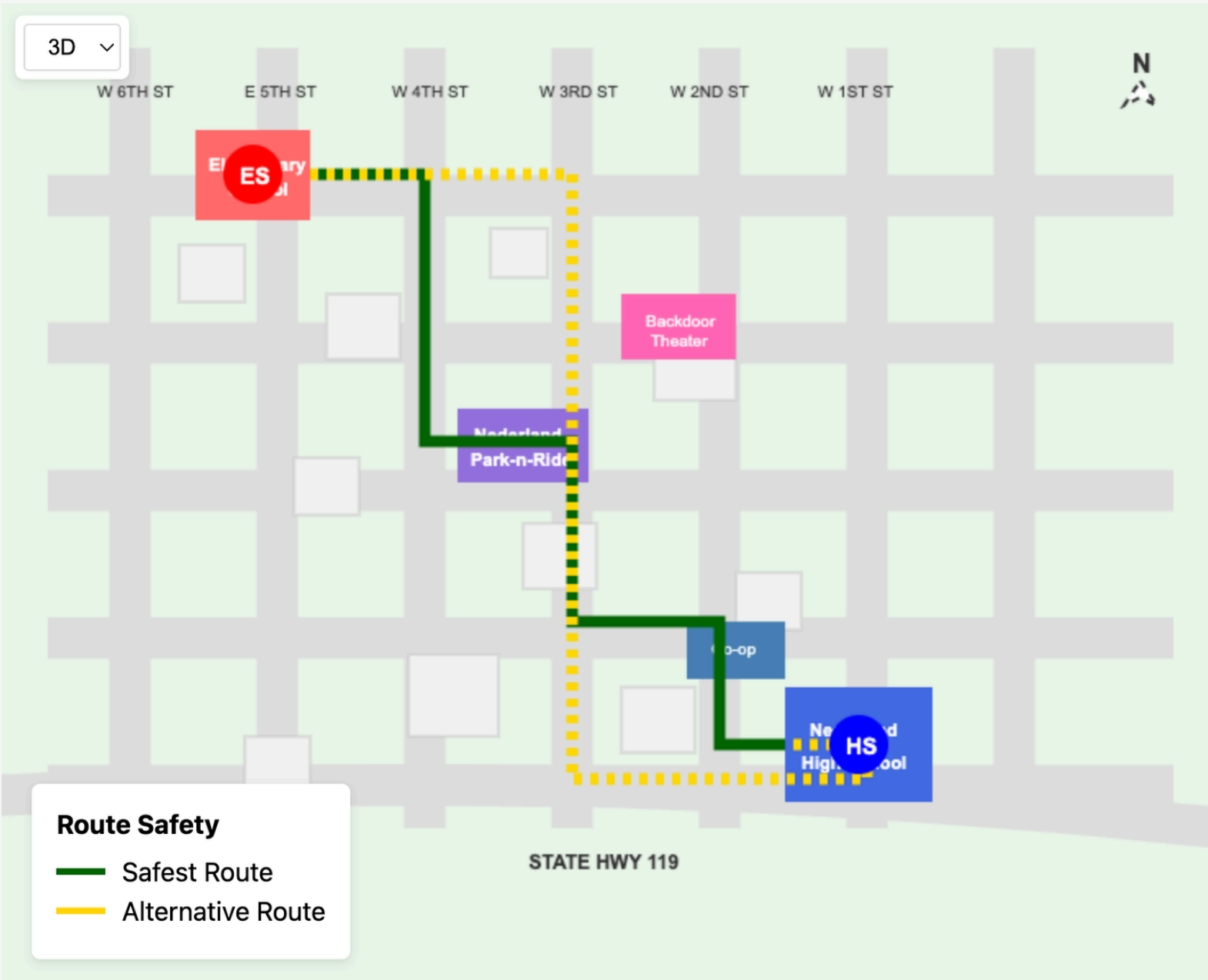

Show me the safest route from the elementary school to the high school.

I've highlighted two routes on the map:

**Dark Green Route (Safest):**

This route follows E 5th St → south through town center → past Nederland Park-n-Ride → W 1st St to the high school. It's the safest because:

- Avoids the busy State Highway 119 entirely
- Uses residential streets with lower speed limits (25 mph)
- Has continuous sidewalks and crosswalks
- Passes by the Nederland Park-n-Ride where there's good visibility
- Well-lit route through the town center
- Total distance: 0.8 miles with minimal traffic

**Yellow Route (Alternative - Dashed Line):**

Message MyTown AI...





Hide Map

3D

New chat



mapbox

© Mapbox © OpenStreetMap Improve this map

Feedback

Message MyTown AI...



MADE WITH beautiful.ai

# How to drive AI adoption



## Set general guidelines

Set good privacy and digital hygiene standards with AI and then move.

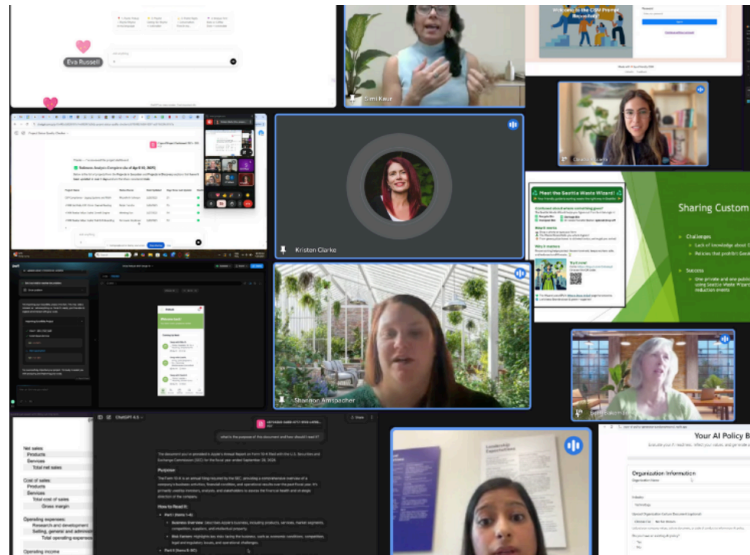

## Experiment in public

Folks need support and assurance the culture will support experimentation in public.



## Top Leadership Must Get Involved

They need to actually be using it, not just dictating it.



# Why does the public sector need to experiment?

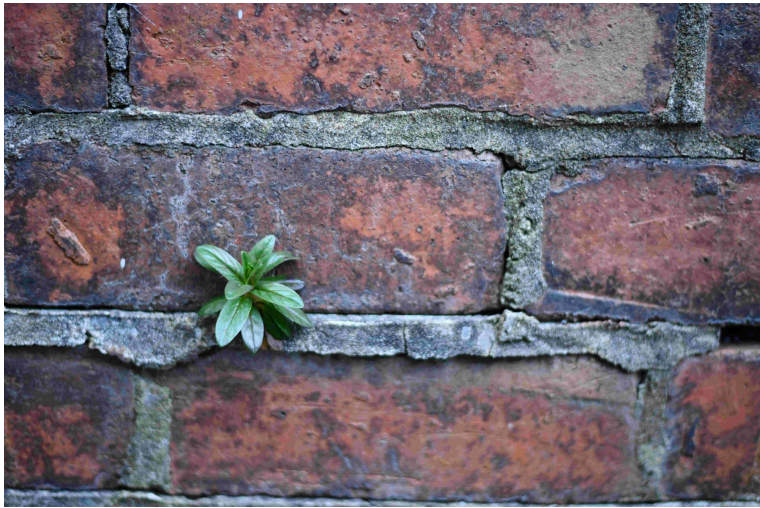

## Build Intuitions of What's Possible & How to Engage Safely

There are some things AI is very good at and things it's not so good at. Will teach you what needs guardrails.



## Need to Empower Local Govs

Decentralization at the Federal level means we need to start building capacity.



## Get Up & Going Quickly

Get up and running rather quickly for low-cost.